

**38QRR**  
**Performance™ Series Heat Pump**  
**with PURON® Refrigerant**  
**1 – 1/2 to 5 Nominal Tons**



Turn to the Experts™

## Product Data

### INDUSTRY LEADING FEATURES / BENEFITS



Performance  
SERIES

Carrier Heat Pumps with Puron® refrigerant provide a collection of features unmatched by any other family of equipment. The 38QRR has been designed utilizing Carrier's Puron refrigerant. This environmentally sound refrigerant allows you to make a responsible decision in the protection of the earth's ozone layer.

As an Energy Star® Partner, Carrier Corporation has determined that this product meets the Energy Star® guidelines for energy efficiency. Refer to the combination ratings in the Product Data for system combinations that meet Energy Star® guidelines.

**NOTE: Ratings contained in this document are subject to change at any time. Always refer to the AHRI directory ([www.ahridirectory.org](http://www.ahridirectory.org)) for the most up-to-date ratings information.**

#### Energy Efficiency

- 13 - 15.5 SEER/10.5 - 13.5 EER/7.7 - 9.0 HSPF

#### Sound

- Levels as low as 68 dBA

#### Design Features

- New aesthetics
- Small footprint
- WeatherArmor™ cabinet
  - All steel cabinet construction
  - Baked on powder paint
  - Mesh coil guard

#### Reliability, Quality and Toughness

- Scroll compressor
- Factory-supplied filter drier
- High pressure switch
- Low pressure switch
- Accumulator
- Line lengths up to 250' (76.2 m)
- Low ambient operation (down to -20°F/-28.9°C)  
(with low ambient accessories)

# MODEL NUMBER NOMENCLATURE

1	2	3	4	5	6	7	8	9	10	11	12	13
N	N	A	A	A/N	N	N	N	A/N	A/N	A/N	N	N
3	8	Q	R	R	0	1	8	A	0	0	3	0

Product Series	QRR = Horizontal Discharge Heat Pump	Cooling Capacity	Variations	Open	Open	Voltage	Minor Series
38=AC/HP			A=Standard	0=Not Defined	0=Not Defined	3=208/230-1 5=208/230-3 6=460/3	0, 1, 2...



This product has been designed and manufactured to meet Energy Star® criteria for energy efficiency when matched with appropriate coil components. However, proper refrigerant charge and proper air flow are critical to achieve rated capacity and efficiency. Installation of this product should follow all manufacturing refrigerant charging and air flow instructions. **Failure to confirm proper charge and air flow may reduce energy efficiency and shorten equipment life.**

## PHYSICAL DATA

UNIT 38QRR	018	024	030	036	048	060
<b>NOMINAL CAPACITY Tons (kg)</b>	1.5 (1360.8)	2.0 (1814.4)	2.5 (2268.0)	3.0 (2721.6)	4.0 (3628.8)	5.0 (4536.0)
<b>OPERATING WEIGHT lb (kg)</b>	167 (75.75)	176 (79.83)	187 (84.82)	232 (105.23)	278 (126.10)	306 (138.80)
<b>REFRIGERANT TYPE</b>	R-410A					
<b>METERING DEVICE</b>	TXV					
<b>CHARGE lb (kg)</b>	6.8 (3.08)	7.0 (3.18)	12.0 (5.44)	12.5 (5.67)	12.2 (5.53)	12.8 (5.81)
<b>COMPRESSOR</b>	Scroll					
Type	Scroll					
Oil Charge (POE – oz)	25.0	25.0	25.0	25.0	42.0	42.0
Crankcase Heater (watts)	—	—	40	40	40	40
<b>OUTDOOR FAN</b>	850/3900					
Rpm/Cfm	840/1720	840/1720	850/3900	850/3900	850/3900	850/3900
Diameter in. (mm)	18 (457)	18 (457)	24 (610)	24 (610)	24 (610)	24 (610)
No. Blades	3	3	3	3	3	3
Motor (hp)	1/8	1/8	1/4	1/4	1/4	1/4
<b>OUTDOOR COIL</b>	14.1					
Face Area (sq ft)	5.8	7.3	12.1	12.1	14.1	14.1
No. Rows	3	3	2	3	3	3
FPI	20	20	20	20	20	20
<b>HIGH PRESSURE SWITCH</b>	650 ± 10					
Cut-In (psig) Cutout (psig)	420 ± 25 650 ± 10	420 ± 25 650 ± 10	420 ± 25 650 ± 10	420 ± 25 650 ± 10	420 ± 25 650 ± 10	420 ± 25 650 ± 10
<b>LOW PRESSURE SWITCH</b>	45 ± 25					
Low Cutout (psig)	20 ± 5	20 ± 5	20 ± 5	20 ± 5	20 ± 5	20 ± 5
Low Cut-In (psig)	45 ± 25	45 ± 25	45 ± 25	45 ± 25	45 ± 25	45 ± 25
<b>REFRIGERANT LINES</b>	Sweat					
Connection Type	Sweat					
Max. Liquid Line (in.) OD	3/8	3/8	3/8	3/8	3/8	3/8
Rated Vapor Line* (in.) OD	5/8	5/8	3/4	3/4	7/8	7/8†
<b>CONTROLS</b>	24 vac					
Fusible Plug °F (°C)	210 (98.9)					
Control Voltage†	24 vac					
System Voltage	208/230 v	208/230 v	208/230 v	208/230 v, Single and 3 Phase, 460 v, 3 Phase		
<b>FINISH</b>	Gray					

\* Units are rated with 25 ft (7.6 m) of lineset length. See Vapor Line Sizing and Cooling Capacity Loss table when using other sizes and lengths of lineset.

† 24 v and a minimum of 40 va is provided in the fan coil unit.

‡ Valve connection size is 7/8 inch. Recommended line size is 1-1/8 inches.

FPI – Fins Per Inch

POE – Polyol Ester

# VAPOR LINE SIZING AND COOLING CAPACITY LOSS

**LONG LINE APPLICATION:** An application is considered "Long line" when the total equivalent tubing length exceeds 80 ft. (24.38 m) or when there is more than 20 ft. (6.09 m) vertical separation between indoor and outdoor units. These applications require additional accessories and system modifications for reliable system operation. The maximum allowable total equivalent length is up to 250 ft. (76.2 m). The maximum

vertical separation is 200 ft. (60.96 m) when outdoor unit is above indoor unit, and up to 80 ft. (24.38 m) when the outdoor unit is below the indoor unit. Refer to Accessory Usage Guideline below for required accessories. See Longline Application Guideline for required piping and system modifications. Also, refer to the table below for the vapor tube diameters based on the total length to minimize the cooling capacity loss.

Unit Nominal Size (Btuh)	Maximum Liquid Line Diameters (In.) OD	Vapor Line Diameters (In.) OD	Cooling Capacity Loss (%) Total Equivalent Line Length ft. (m)								
			Standard Application		Long Line Application Requires Accessories						
			26-50 (7.9-15.2)	51-80 (15.5-24.4)	81-100 (24.7-30.5)	101-125 (30.8-38.1)	126-150 (38.4-45.7)	151-175 (46.0-50.3)	176-200 (53.6-60.0)	201-225 (61.3-68.6)	226-250 (68.9-76.2)
18,000 1-Stage Puron HP	3/8	1/2	1	2	3	4	6	7	8	9	10
		5/8	0	0	1	1	1	2	2	3	3
24,000 1-Stage Puron HP		5/8	0	1	1	2	3	3	4	4	5
		3/4	0	0	0	0	1	1	1	1	1
30,000 1-Stage Puron HP		5/8	1	2	3	3	4	5	6	7	8
		3/4	0	0	1	1	1	2	2	2	3
		7/8	0	0	0	0	1	1	1	1	1
36,000 1-Stage Puron HP		5/8	1	2	4	5	6	7	9	10	11
		3/4	0	0	1	1	2	2	3	3	4
		7/8	0	0	0	0	1	1	1	1	2
48,000 1-Stage Puron HP		3/4	0	1	2	3	4	5	5	6	7
		7/8	0	0	1	1	2	2	2	3	3
60,000 1-Stage Puron HP		3/4	1	2	4	5	6	7	9	10	11
		7/8	0	1	2	2	3	4	4	5	5
		1-1/8	0	0	0	1	1	1	1	1	1

Applications in this area are long line. Accessories are required as shown recommended on Long Line Application Guidelines  
 Applications in this area may have height restrictions that limit allowable total equivalent length, when outdoor unit is below indoor unit. See Long Line Application Guidelines

**3BQRR**

# ACCESSORIES

KIT NUMBER	KIT NAME	018	024	030	036	048	060
KAACH1401AAA	Crankcase Heater	X	X				
KAFT0101AAA	Evaporator Freeze Stat	X	X	X	X	X	X
KAATD0101TDR	Time Delay Relay	X	X	X	X	X	X
KHAIR0101AAA	Isolation Relay	X	X	X	X	X	X
53DS-900---086	Low Ambient Control (Puron)	X	X	X	X	X	X
53DS-900---070	Wind Baffle	X					
53DS-900---087	Wind Baffle		X				
53DS-900---071	Wind Baffle			X	X		
53DS-900---088	Wind Baffle					X	X
53DS-900---077	Wall Mounting Kit	X	X				
53DS-900---078	Wall Mounting Kit			X	X	X	X

X = Accessory, S = Standard

THERMOSTAT / SUBBASE PKG.	DESCRIPTION
TP-PRH-01 / TP-NRH-01	Programmable / Non-programmable Thermostat
TB-PAC-01 / TB-PHP-01	Programmable AC / HP Stat
TB-NAC-01 / TB-NHP-01	Non-programmable AC / HP Stat
TSTATCCPRH01-B*	Thermostat™ Control — Non-Programmable/Programmable Thermostat with Humidity Control (For use in Dual Fuel, AC, HP, and 2S applications. Includes Outdoor Air Temperature Sensor.)
TSTATCCPHH01-B*	HybridHeat™ (Dual Fuel) Thermostat — Auto Changeover, 7-Day Programmable, °F/°C, Includes Outdoor Sensor (TSTATXXSEN01-B)
TSTATCCPHP01-B	Thermostat — Auto Changeover, 7-Day Programmable, °F/°C, 2-Stage Heat, 1-Stage Cool
TSTATCCNHP01-C	Thermostat — Auto Changeover, Non-Programmable, °F/°C, 2-Stage Heat, 1-Stage Cool
TSTATCCSHP01	Standard Programmable Thermostat—Manual Changeover, 5-2 Day Programmable, °F/°C, 1-Stage Heat/ 1-Stage Cool
TSTATCCBHP01*-B	Builder's Thermostat — Heat Pump, Non-Programmable, °F/°C, 2-Stage Heat, 1-Stage Cool, Manual Changeover
TSTATXXSEN01-B**	Outdoor Air Temperature Sensor
TSTATXXNBP01	Backplate for Non-Programmable Thermostat
TSTATXXBP01	Backplate for Programmable Thermostat and Thermostat™ Control
TSTATXXSBP01	Backplate for Standard Programmable Thermostat
TSTATXXBBP01	Backplate for Builder's Thermostat
TSTATXXCNV10†	Thermostat Conversion Kit (4 to 5 Wire) — 10 Pack

\* Do not use in zoning heat pump applications.

\*\* Outdoor temperature sensor is an accessory for all Carrier electronic thermostats, except the non-programmable air conditioner version and builder's thermostats. It allows the temperature at a remote location (outdoors) to be displayed on the thermostat. The outdoor air temperature sensor must be used with the HybridHeat™ (dual fuel) thermostat.

† Thermostat conversion kit is a 24-vac accessory that can turn a 4-wire thermostat application into a 5-wire application. This kit can also be used to replace a broken thermostat wire, or add an extra wire when needed.

The outdoor air temperature sensor is included with the Thermostat Control and HybridHeat™ (dual fuel) thermostat.

INFINITY™ * CONTROLS	DESCRIPTION
SYSTXCCUID01-A	Infinity Control Deluxe 7-Day Programmable (Wall-mounted system control.)
SYSTXCCUIZ01-A	Infinity Control Deluxe Zoning 7-Day Programmable (Wall-mounted control for a multi-zone system.)
SYSTXCC4ZC01	Infinity 4-Zone Damper Control Module (Wall-mounted control for a 4-zone system.)
SYSTXCCSMS01	Infinity Smart Sensor (Optional wall control used to monitor temperature and/or fan control in an individual zone.)
SYSTXCCRRS01	Infinity Remote Room Sensor (Monitors temperature in an individual zone.)
SYSTXCCSAM01	Infinity System Access Module (Hardware for wireless access and control via phone or internet.)
SYSTXCCNIM01	Infinity Network Interface Module (Connects Heat Recovery and Energy Recovery Ventilators or older two-speed outdoor models to system.)
SYSTXXXBPU01	Decorative Back Plate for Infinity Control (Decorative wall plate.)

\* When applied with Carrier's IdealHumidity™ series variable speed Indoor Models.

## ACCESSORY USAGE GUIDELINE

Accessory	REQUIRED FOR LOW-AMBIENT COOLING APPLICATIONS (Below 55°F / 12.8°C)	REQUIRED FOR LONG LINE APPLICATIONS* (Over 80 ft. / 24.38 m)	REQUIRED FOR SEA COAST APPLICATIONS (Within 2 miles / 3.22 km)
Accumulator	Standard	Standard	Standard
Ball Bearing Fan Motor	Yes†	No	No
Compressor Start Assist Capacitor and Relay	Yes	Yes	No
Crankcase Heater	Yes	Yes	No
Evaporator Freeze Thermostat	Yes	No	No
Hard Shutoff TXV	Yes	Yes	Yes
Isolation Relay	Yes	No	No
Liquid Line Solenoid Valve	No	See Long-Line Application Guideline	No
Motor Master® Control or Low Ambient Switch	Yes	No	No
Support Feet	Recommended	No	Recommended

\* For tubing line sets between 80 and 200 ft. (24.38 and 60.96 m) and/or 20 ft. (6.09 m) vertical differential, refer to Residential Split-System Longline Application Guideline.

† Additional requirement for Low-Ambient Controller (full modulation feature) MotorMaster® Control.

### Accessory Description and Usage (Listed Alphabetically)

#### 1. Ball-Bearing Fan Motor

A fan motor with ball bearings which permits speed reduction while maintaining bearing lubrication.

Usage Guideline:

Required on all units when using MotorMaster®

#### 2. Compressor Start Assist - Capacitor and Relay

Start capacitor and relay gives a "hard" boost to compressor motor at each start up.

Usage Guideline:

Required for reciprocating compressors in the following applications:

- Long line
- Low ambient cooling
- Hard shut off expansion valve on indoor coil
- Liquid line solenoid on indoor coil

Required for single-phase scroll compressors in the following applications:

- Long line
- Low ambient cooling

Suggested for all compressors in areas with a history of low voltage problems.

#### 3. Compressor Start Assist — PTC Type

Solid state electrical device which gives a "soft" boost to the compressor at each start-up.

Usage Guideline:

Suggested in installations with marginal power supply.

#### 4. Crankcase Heater

An electric resistance heater which mounts to the base of the compressor to keep the lubricant warm during off cycles. Improves compressor lubrication on restart and minimizes the chance of liquid slugging.

Usage Guideline:

- Required in low ambient cooling applications.
- Required in long line applications.
- Suggested in all commercial applications.

#### 5. Evaporator Freeze Thermostat

An SPST temperature-actuated switch that stops unit operation when evaporator reaches freeze-up conditions.

Usage Guideline:

Required when low ambient kit has been added.

#### 6. Isolation Relay

An SPDT relay which switches the low-ambient controller out of the outdoor fan motor circuit when the heat pump switches to heating mode.

Usage Guideline:

Required in all heat pumps where low ambient kit has been added.

#### 7. Liquid-Line Solenoid Valve (LLS)

An electrically operated shutoff valve which stops and starts refrigerant liquid flow in response to compressor operation. It is to be installed at the outdoor unit to control refrigerant off cycle migration in the heating mode.

Usage Guideline:

An LLS is required in all long line heat pump applications to control refrigerant off cycle migration in the heating mode. See Long Line Guideline.

#### 8. Low-Ambient Pressure Switch Kit

A long life pressure switch which is mounted to outdoor unit service valve. It is designed to cycle the outdoor fan motor in order to maintain head pressure within normal operating limits. The control will maintain working head pressure at low-ambient temperatures down to 0°F (-18°C) when properly installed.

Usage Guideline:

A Low-Ambient Pressure Switch or MotorMaster® Low-Ambient Controller must be used when cooling operation is used at outdoor temperatures below 55°F (12.8°C).

#### 9. MotorMaster® Low-Ambient Controller

A fan-speed control device activated by a temperature sensor, designed to control condenser fan motor speed in response to the saturated, condensing temperature during operation in cooling mode only. For outdoor temperatures down to -20°F (-28.9°C), it maintains condensing temperature at 100°F ±10°F (37.8°C ± 5.6°C).

Usage Guideline:

A MotorMaster® Low Ambient Controller or Low-Ambient Pressure Switch must be used when cooling operation is used at outdoor temperatures below 55°F (12.8°C).

Suggested for all commercial applications.

## Accessory Description and Usage (Listed Alphabetically) - CONTINUED

### 10. Outdoor Air Temperature Sensor

Designed for use with Carrier Thermostats listed in this publication. This device enables the thermostat to display the outdoor temperature. This device also is required to enable special thermostat features such as auxiliary heat lock out.

Usage Guideline:

Suggested for all Carrier thermostats listed in this publication.

### 11. Outdoor Thermostat

An SPDT temperature-actuated switch which turns on supplemental electric heaters when outdoor air temperature drops below a user-selected set point.

Usage Guideline:

Electric supplemental heat applications in non-variable speed indoor units when electric heat staging is desired.

### 12. Secondary Outdoor Thermostat

An SPDT temperature-actuated switch which turns on third-stage of supplemental electric heaters when outdoor air temperature drops below the second-stage set point.

Usage Guideline:

Outdoor thermostat applications where electric heater is capable of 3-stage operation.

### 13. Snow Stand Rack

Coated wire rack which supports unit 18 in. (457.2 mm) above mounting pad to allow for drainage from unit base.

Usage Guideline:

Suggested in the following applications:

- Heat pump installations in heavy snowfall areas.
- Heat pump installations in snow drift locations.
- Heat pump installations in areas of prolonged subfreezing temperatures.
- All commercial installations.

### 14. Sound Hood

Wraparound sound reducing cover for the compressor. Reduces the sound level by about 2 dBA.

Usage Guideline:

Suggested when unit is installed closer than 15 ft. (4.577 m) to quiet areas, bedrooms, etc.

Suggested when unit is installed between two houses less than 10 ft. (3.05 m) apart.

### 15. Thermostatic Expansion Valve (TXV) Bi-Flow

A modulating flow-control valve which meters refrigerant liquid flow rate into the evaporator in response to the superheat of the refrigerant gas leaving the evaporator.

Usage Guideline:

Accessory required to meet ARI rating and system reliability, where indoor not equipped.

Required in all heat pump applications designed with Puron refrigerant.

### 16. Time-Delay Relay

An SPST delay relay which briefly continues operation of indoor blower motor to provide additional cooling after the compressor cycles off.

**Note:** Most indoor unit controls include this feature. For those that do not, use the guideline below.

Usage Guideline:

Accessory required to meet ARI rating, where indoor not equipped.

# ELECTRICAL DATA

38QRR UNIT SIZE	V-PH-Hz	VOLTAGE RANGE*		COMPRESSOR		OUTDOOR FAN MOTOR			MIN CKT AMPS	FUSE/HACR CKT AMPS
		Min	Max	RLA	LRA	FLA	NEC Hp	kw Out		
018	208/230-1-60	187	253	9.8	48.0	0.80	0.125	0.09	12.1	20
024	208/230-1-60	187	253	12.8	58.3	0.80	0.125	0.09	16.8	25
030	208/230-1-60	187	253	12.8	64.0	1.45	0.25	0.19	17.5	30
036	208/230-1-60	187	253	14.1	77.0	1.45	0.25	0.19	19.1	30
	208/230-3-60	187	253	9.0	71.0	1.45	0.25	0.19	12.7	20
	460-3-60	414	506	5.6	38.0	0.80	0.25	0.19	7.8	15
048	208/230-1-60	187	253	21.8	117.0	1.45	0.25	0.19	28.7	50
	208/230-3-60	187	253	13.7	83.1	1.45	0.25	0.19	18.6	30
	460-3-60	414	506	6.2	41.0	0.80	0.25	0.19	8.6	15
060	208/230-1-60	187	253	26.4	134.0	1.45	0.25	0.19	34.5	60
	208/230-3-60	187	253	16.0	110.0	1.45	0.25	0.19	21.5	35
	460-3-60	414	506	7.8	52.0	.80	0.25	0.19	10.6	15

**LEGEND:**

- FLA – Full Load Amps
- HACR – Heating, Air Conditioning, Refrigeration
- LRA – Locked Rotor Amps
- NEC – National Electrical Code
- RLA – Rated Load Amps (compressor)

\* Permissible limits of the voltage range at which the unit will operate satisfactorily

**NOTE:** Control circuit is 24-V on all units and requires external power source. Copper wire must be used from service disconnect to unit. All motors/compressors contain internal overload protection.

**38QRR**

## A-WEIGHTED SOUND POWER (dBA)

Unit Size	Standard Rating (dBA)	Typical Octave Band Spectrum (dBA, without tone adjustment)						
		125	250	500	1000	2000	4000	8000
018	68	54.0	56.5	61.5	63.0	59.5	56.0	45.0
024	69	54.0	58.0	62.5	63.5	60.0	57.5	45.5
030	71	57.6	61.0	64.5	64.3	63.1	62.1	54.9
036	72	61.0	60.3	63.3	64.3	63.0	64.1	56.7
048	71	61.1	61.6	64.0	64.8	62.9	60.0	53.3
060	72	63.8	62.6	64.7	65.2	63.3	59.0	51.3

## CHARGING SUBCOOLING (TXV-TYPE EXPANSION DEVICE)

UNIT SIZE	REQUIRED SUBCOOLING °F (°C)	OUTDOOR HEATING PISTON #
018	12 (6.7)	EA52PJ040
024		EA52PJ049
030		EA52PJ055
036		EA52PJ063
048		EA52PJ073
060		EA52PJ080

**DIMENSIONS - ENGLISH**

UNIT SERIES	ELECTRICAL CHARACTERISTICS	A	B	C	D	E	F	G	H	J	K	L	M	N	P	OPERATING WEIGHT(lbs)	SHIPPING WEIGHT(lbs)	SHIPPING DIMENSIONS (L x W x H)				
38QRR018	0	X	0	0	25 1/8"	36 15/16"	14 9/16"	16"	23 7/16"	17 3/16"	17 1/8"	17 1/8"	22"	13"	6 5/8"	11 1/4"	5/8"	2 15/16"	6"	167	183	42 9/10" x 18" x 28 1/10"
38QRR024	0	X	0	0	31 1/8"	36 15/16"	14 9/16"	16"	23 7/16"	17 3/16"	17 3/8"	28"	28"	14"	6 3/4"	11 5/8"	5/8"	2 15/16"	6"	176	194	42 9/10" x 18" x 34 1/10"
38QRR030	0	X	0	0	37 3/16"	44 9/16"	17 1/16"	18 7/16"	30 1/2"	19 5/8"	29 3/16"	34 1/16"	34 1/16"	13 11/16"	8 1/8"	15 7/8"	3/4"	3 7/16"	6 1/2"	187	210	50 1/2" x 20 1/2" x 40 2/10"
38QRR036	0	X	0	0	37 3/16"	44 9/16"	17 1/16"	18 7/16"	30 1/2"	19 5/8"	29 3/16"	34 1/16"	34 1/16"	13 11/16"	8 1/8"	15 7/8"	3/4"	3 7/16"	6 1/2"	232	255	50 1/2" x 20 1/2" x 40 2/10"
38QRR048	0	X	0	X	43 3/16"	44 9/16"	17 1/16"	18 7/16"	30 1/2"	19 5/8"	35 3/16"	40 1/16"	40 1/16"	14 1/2"	8 1/2"	18 7/8"	7/8"	3 7/16"	6 1/2"	278	303	50 1/2" x 20 1/2" x 46 2/10"
38QRR060	0	X	0	X	43 3/16"	44 9/16"	17 1/16"	18 7/16"	30 1/2"	19 5/8"	35 3/16"	40 1/16"	40 1/16"	14 1/2"	8 1/2"	18 7/8"	7/8"	3 7/16"	6 1/2"	306	331	50 1/2" x 20 1/2" x 46 2/10"

- REQUIRED CLEARANCES: WITH COIL FACING WALL; ALLOW 6" MIN CLEARANCE ON COIL SIDE AND COIL END AND 36" MIN CLEARANCE ON COMPRESSOR END AND FAN SIDE. WITH FAN FACING WALL; ALLOW 8" MIN CLEARANCE ON FAN SIDE AND COIL END AND 36" MIN CLEARANCE ON COMPRESSOR END AND COIL SIDE. WITH MULTI UNIT APPLICATION; ARRANGE UNITS SO DISCHARGE OF ONE DOES NOT ENTER INLET OF ANOTHER.
- MINIMUM OUTDOOR OPERATING AMBIENT IN COOLING MODE IS 55°F, MAX. 125°F.
- SERIES DESIGNATION IS THE 13TH POSITION OF THE UNIT MODEL NUMBER.
- CENTER OF GRAVITY
- ALL DIMENSIONS ARE IN "INCHES" UNLESS NOTED.

X = YES  
0 = NO

460-3-60
208/230-3-60
230-1-60
208-230-1-60

UNIT SIZE	MINIMUM MOUNTING PAD DIMENSIONS
18,24	23" X 42"
30,36,48,60	24" X 50"

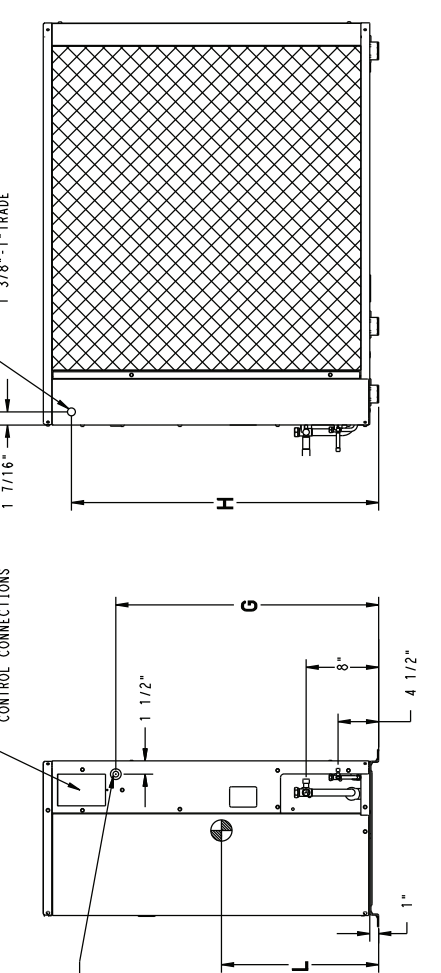
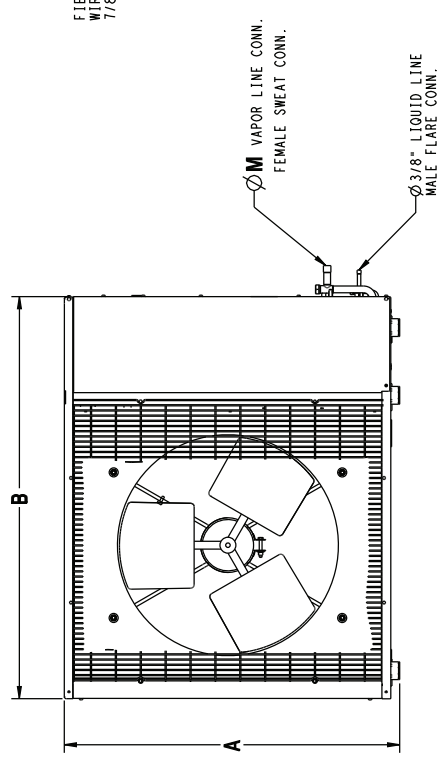
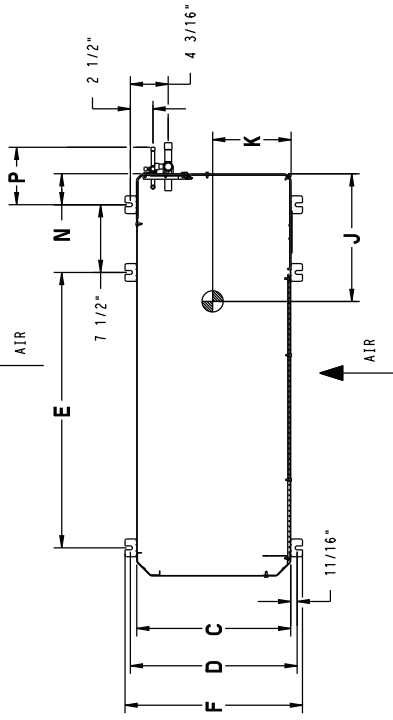

FIELD POWER SUPPLY CONN. HOLE SIZES PROVIDED:  
7/8" - 1/2" TRADE  
1 3/16" - 3/4" TRADE  
1 3/8" - 1" TRADE

JUNCTION BOX FOR POWER SUPPLY AND CONTROL CONNECTIONS

FIELD CONTROL SUPPLY WIRE ENTRY 7/8" HOLE W/GROMMET

M VAPOR LINE CONN. FEMALE SWEAT CONN.

3/8" LIQUID LINE MALE FLARE CONN.

# DIMENSIONS - SI

UNIT	SERIES	ELECTRICAL CHARACTERISTICS	A	B	C	D	E	F	G	H	J	K	L	M	N	P	OPERATING WEIGHT(KG)	SHIPPING WEIGHT(KG)	SHIPPING DIMENSIONS (L x W x H)		
360RR018	0	X	0	0	0	638.2	938.2	369.9	406.4	595.3	436.6	435.0	558.8	330.2	168.3	285.8	15.9	74.6	152.4	83.2	1090.2 x 457.7 x 714.3
360RR024	0	X	0	0	790.6	938.2	369.9	406.4	595.3	436.6	587.4	587.4	711.2	355.6	171.5	295.3	15.9	74.6	152.4	80.0	1090.2 x 457.7 x 866.7
360RR030	0	X	0	0	944.6	1131.9	433.4	468.3	714.7	498.5	741.4	741.4	865.2	403.2	19.0	87.3	165.1	85.0	85.0	95.4	1282.7 x 520.7 x 1020.7
360RR036	0	X	0	X	944.6	1131.9	433.4	468.3	714.7	498.5	741.4	741.4	865.2	403.2	19.0	87.3	165.1	85.0	85.0	95.4	1282.7 x 520.7 x 1020.7
360RR048	0	X	0	X	1097.0	1131.9	433.4	468.3	714.7	498.5	833.8	833.8	1017.6	368.3	215.9	419.4	22.2	87.3	165.1	126.4	1282.7 x 520.7 x 1173.1
360RR060	0	X	0	X	1097.0	1131.9	433.4	468.3	714.7	498.5	833.8	833.8	1017.6	368.3	215.9	419.4	22.2	87.3	165.1	139.0	1282.7 x 520.7 x 1173.1

X = YES  
O = NO

460-3-60
208/230-3-60
230-1-60
208-230-1-60

- REQUIRED CLEARANCES: WITH COIL FACING WALL: ALLOW 152.4 MIN CLEARANCE ON COIL SIDE AND COIL END AND 914.4 MIN CLEARANCE ON COMPRESSOR END AND FAN SIDE. WITH FAN FACING WALL: ALLOW 203.2 MIN CLEARANCE ON FAN SIDE AND COIL END AND 914.4 MIN CLEARANCE ON COMPRESSOR END AND COIL SIDE. WITH MULTI UNIT APPLICATION: ARRANGE UNITS SO DISCHARGE OF ONE DOES NOT ENTER INLET OF ANOTHER.
- MINIMUM OUTDOOR OPERATING AMBIENT IN COOLING MODE IS 12.8°C, MAX. 51.7°C.
- SERIES DESIGNATION IS THE 13TH POSITION OF THE UNIT MODEL NUMBER.
- CENTER OF GRAVITY
- ALL DIMENSIONS ARE IN "MM" UNLESS NOTED.

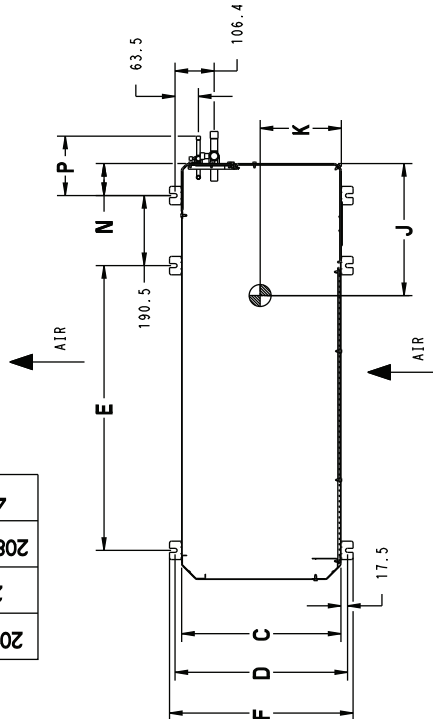

UNIT SIZE	MINIMUM MOUNTING PAD DIMENSIONS
18.24	584.2 x 1066.8
30, 36, 48, 60	609.6 x 1270.0

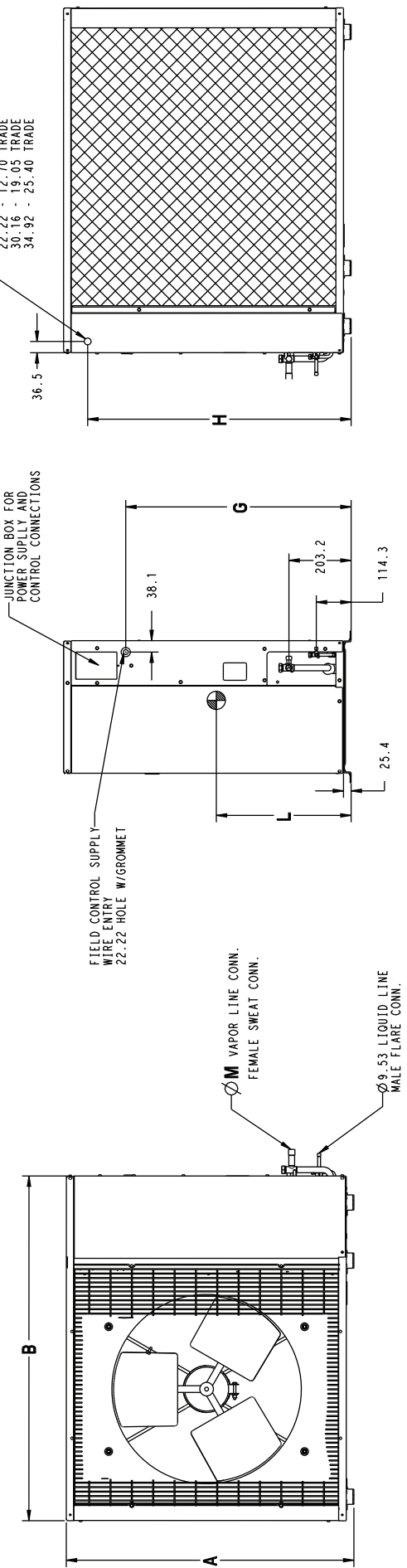

**38QRR**

# COMBINATION RATINGS

38QRR

AHRI Ref. No.	Model Number	Coil Model Number	Furnace Model Number	Cooling Capacity	EER	SEER	High Temp		HSPF	Low Temp	
							E Capacity	E COP		H Capacity	H COP
1146167	38QRR018-3	FX4CNF018		17,600	11.0	13.0	18,000	3.60	7.8	10,100	2.32
1146205	38QRR018-3	FE4ANF002+UI		18,000	11.0	13.5	18,200	3.70	8.0	10,000	2.38
1146207	38QRR018-3	FV4BNF002		18,000	11.0	13.5	18,200	3.70	8.0	10,000	2.38
1146203	38QRR018-3	FX4CNF024		18,000	11.0	13.5	18,200	3.64	8.0	10,100	2.36
1169167	38QRR018-3	40QAQ024-3		17,000	11.0	13.0	17,000	3.68	7.7	10,200	2.36
1146169	38QRR018-3	CAP**1814A**	58CV(A,X)070-12	17,600	11.5	13.5	17,600	3.46	7.7	9,700	2.32
3015613	38QRR018-3	CAP**1814A**	58PH*045-08	17,600	11.0	13.0	17,600	3.46	7.7	10,000	2.30
1146171	38QRR018-3	CAP**2414A**	58CV(A,X)070-12	17,800	11.0	13.5	18,000	3.54	7.8	9,900	2.32
3015614	38QRR018-3	CAP**2414A**	58PH*045-08	17,800	11.0	13.5	18,000	3.66	8.0	10,100	2.36
1146175	38QRR018-3	CAP**2417A**	58CV(A,X)090-16	17,800	11.0	13.5	18,000	3.56	7.8	9,900	2.34
3112779	38QRR018-3	CAP**2417A**	58MEB040-12	17,800	11.0	13.5	18,000	3.80	8.0	10,100	2.44
3112780	38QRR018-3	CAP**2417A**	58MEB060-12	17,800	11.0	13.5	18,000	3.72	8.0	10,000	2.40
1392165	38QRR018-3	CAP**2417A**	58MV(B,C)060-14	17,800	11.0	13.5	18,000	3.54	7.8	9,900	2.32
1146189	38QRR018-3	CNPH*2417A**	58CV(A,X)070-12	17,800	11.0	13.5	18,000	3.60	7.8	10,000	2.34
1146191	38QRR018-3	CNPH*2417A**	58CV(A,X)090-16	17,800	11.0	13.5	18,000	3.64	8.0	10,000	2.34
3112783	38QRR018-3	CNPH*2417A**	58MEB040-12	17,800	11.0	13.5	18,000	3.82	8.0	10,100	2.42
3112784	38QRR018-3	CNPH*2417A**	58MEB060-12	17,800	11.0	13.5	18,000	3.72	8.0	10,000	2.38
3160811	38QRR018-3	CNPH*2417A**	58MV(B,C)040-14	17,800	11.0	13.5	18,000	3.62	7.8	10,000	2.34
1392169	38QRR018-3	CNPH*2417A**	58MV(B,C)060-14	17,800	11.0	13.5	18,000	3.62	7.8	10,000	2.34
1393580	38QRR018-3	CNPH*2417A**	58MV(B,C)080-14	17,800	11.0	13.5	18,000	3.60	7.8	9,900	2.34
3015617	38QRR018-3	CNPH*2417A**	58PH*045-08	17,800	11.0	13.5	18,000	3.70	8.0	10,100	2.36
1146177	38QRR018-3	CNPH*1814A**	58CV(A,X)070-12	17,600	11.0	13.0	18,000	3.52	7.8	9,900	2.30
3015615	38QRR018-3	CNPH*1814A**	58PH*045-08	17,600	11.0	13.0	17,600	3.58	7.8	10,000	2.32
1146179	38QRR018-3	CNPH*2414A**	58CV(A,X)070-12	17,800	11.0	13.5	18,000	3.60	7.8	10,000	2.34
3015616	38QRR018-3	CNPH*2414A**	58PH*045-08	17,800	11.0	13.5	18,000	3.70	8.0	10,100	2.36
1146209	38QRR018-3	CNPH*2417A**	58CV(A,X)090-16	17,800	11.0	13.5	18,000	3.62	8.0	10,000	2.34
3112781	38QRR018-3	CNPH*2417A**	58MEB040-12	17,800	11.0	13.5	18,000	3.82	8.0	10,100	2.42
3112782	38QRR018-3	CNPH*2417A**	58MEB060-12	17,800	11.0	13.5	18,000	3.72	8.0	10,000	2.38
1392167	38QRR018-3	CNPH*2417A**	58MV(B,C)060-14	17,800	11.0	13.5	18,000	3.62	7.8	9,900	2.34
1146199	38QRR018-3	CSPH*2412A**	58CV(A,X)070-12	17,800	11.0	13.5	18,000	3.58	7.8	10,000	2.32
1146201	38QRR018-3	CSPH*2412A**	58CV(A,X)090-16	17,800	11.0	13.5	18,000	3.60	7.8	10,000	2.34
3112785	38QRR018-3	CSPH*2412A**	58MEB040-12	17,800	11.0	13.5	18,000	3.76	8.0	10,100	2.40
3112786	38QRR018-3	CSPH*2412A**	58MEB060-12	17,800	11.0	13.5	18,000	3.64	8.0	9,900	2.36
3160812	38QRR018-3	CSPH*2412A**	58MV(B,C)040-14	17,800	11.0	13.5	18,000	3.60	7.8	10,000	2.32
1392171	38QRR018-3	CSPH*2412A**	58MV(B,C)060-14	17,800	11.0	13.5	18,000	3.60	7.8	10,000	2.34
1393582	38QRR018-3	CSPH*2412A**	58MV(B,C)080-14	17,800	11.0	13.5	18,000	3.58	7.8	9,900	2.32
3015618	38QRR018-3	CSPH*2412A**	58PH*045-08	17,800	11.0	13.5	18,000	3.66	8.0	10,100	2.36
1232772	38QRR024-3	FX4ANF024		23,000	10.5	13.0	24,000	3.68	8.0	14,600	2.42
1146365	38QRR024-3	FE4AN(B,F)003+UI		23,600	12.0	14.5	23,400	3.90	8.5	13,900	2.60
1146363	38QRR024-3	FE4ANF002+UI		23,400	12.0	14.5	23,400	3.90	8.5	13,900	2.58
1258602	38QRR024-3	FF1ENP024		23,000	10.5	13.0	23,600	3.62	8.0	14,300	2.40
1258604	38QRR024-3	FF1ENP030		23,400	10.5	13.0	24,000	3.70	8.0	14,600	2.42
1146369	38QRR024-3	FV4BN(B,F)003		23,600	12.0	14.5	23,400	3.90	8.5	13,900	2.60
1146367	38QRR024-3	FV4BNF002		23,400	12.0	14.5	23,400	3.90	8.5	13,900	2.58
1146359	38QRR024-3	FX4CNF024		23,000	11.5	14.0	23,600	3.78	8.5	14,100	2.52
1146361	38QRR024-3	FX4CNF030		23,400	12.0	14.0	23,800	3.92	8.5	14,100	2.58
1146223	38QRR024-3	FY4ANF030		23,400	11.0	13.0	24,000	3.78	8.0	14,600	2.46
1169169	38QRR024-3	40QAQ024-3		23,000	11.4	13.0	23,800	3.20	7.7	14,100	2.50
1146225	38QRR024-3	CAP**2414A**	58CV(A,X)070-12	23,000	11.5	14.0	23,400	3.72	8.0	13,800	2.50
3015620	38QRR024-3	CAP**2414A**	58PH*045-08	23,000	11.5	14.0	23,400	3.88	8.5	14,100	2.56
1258590	38QRR024-3	CAP**2414A**+TDR		23,000	11.0	13.0	24,000	3.74	8.0	14,700	2.44
1146351	38QRR024-3	CAP**2417A**	58CV(A,X)070-12	23,000	12.0	14.0	23,600	3.74	8.0	13,800	2.52
1146229	38QRR024-3	CAP**2417A**	58CV(A,X)090-16	23,000	12.0	14.0	23,400	3.78	8.5	13,800	2.54
3112653	38QRR024-3	CAP**2417A**	58MEB040-12	23,000	12.0	14.5	23,400	4.04	8.5	14,100	2.64
3112654	38QRR024-3	CAP**2417A**	58MEB060-12	23,000	12.0	14.5	23,400	4.04	8.5	14,100	2.64
3112655	38QRR024-3	CAP**2417A**	58MEB080-12	23,000	12.0	14.5	23,400	4.00	8.5	14,000	2.62
1392173	38QRR024-3	CAP**2417A**	58MV(B,C)060-14	23,000	11.5	14.0	23,400	3.74	8.5	13,800	2.52
1146227	38QRR024-3	CAP**2417A**	58MV(B,C)060-14	23,000	11.5	14.0	23,400	3.74	8.5	13,800	2.52
1258592	38QRR024-3	CAP**2417A**+TDR		23,000	11.0	13.0	24,000	3.74	8.0	14,700	2.44
1146233	38QRR024-3	CAP**3014A**	58CV(A,X)070-12	23,400	12.0	14.0	23,600	3.76	8.5	13,900	2.52
3015621	38QRR024-3	CAP**3014A**	58PH*045-08	23,400	12.0	14.5	23,600	3.92	8.5	14,100	2.60
1146231	38QRR024-3	CAP**3014A**+TDR		23,400	11.0	13.0	24,400	3.66	8.0	14,700	2.42
1146353	38QRR024-3	CAP**3017A**	58CV(A,X)070-12	23,400	12.0	14.5	23,400	3.76	8.5	13,800	2.54
1146239	38QRR024-3	CAP**3017A**	58CV(A,X)090-16	23,400	12.0	14.5	23,600	3.80	8.5	13,800	2.56
3112656	38QRR024-3	CAP**3017A**	58MEB040-12	23,400	12.0	14.5	23,600	4.10	8.5	14,100	2.68
3112657	38QRR024-3	CAP**3017A**	58MEB060-12	23,400	12.0	14.5	23,600	4.10	8.5	14,100	2.68
3112658	38QRR024-3	CAP**3017A**	58MEB080-12	23,400	12.0	14.5	23,600	4.04	8.5	14,100	2.66
1392175	38QRR024-3	CAP**3017A**	58MV(B,C)060-14	23,400	12.0	14.5	23,600	3.78	8.5	13,800	2.54
1146237	38QRR024-3	CAP**3017A**	58MV(B,C)060-14	23,400	12.0	14.5	23,600	3.78	8.5	13,800	2.54
1146235	38QRR024-3	CAP**3017A**+TDR		23,400	11.0	13.0	24,400	3.66	8.0	14,700	2.42
1258600	38QRR024-3	CNPF*2418A**+TDR		23,000	11.0	13.0	24,000	3.82	8.0	14,700	2.46
1146269	38QRR024-3	CNPH*2417A**	58CV(A,X)070-12	23,000	11.5	14.0	23,400	3.78	8.5	13,900	2.52
1146271	38QRR024-3	CNPH*2417A**	58CV(A,X)090-16	23,000	11.5	14.0	23,400	3.82	8.5	13,900	2.54
1146273	38QRR024-3	CNPH*2417A**	58CV(A,X)110-20	23,000	11.5	14.0	23,400	3.84	8.5	13,900	2.54
1146275	38QRR024-3	CNPH*2417A**	58CV(A,X)135-22	23,000	11.5	14.0	23,400	3.84	8.5	13,900	2.54
1146277	38QRR024-3	CNPH*2417A**	58CV(A,X)155-22	23,000	11.5	14.0	23,400	3.84	8.5	13,900	2.54
3112665	38QRR024-3	CNPH*2417A**	58MEB040-12	23,000	12.0	14.5	23,400	4.02	8.5	14,100	2.62
3112666	38QRR024-3	CNPH*2417A**	58MEB060-12	23,000	12.0	14.5	23,400	4.04	8.5	14,100	2.62

See notes on page 26

# COMBINATION RATINGS CONT.

AHRI Ref. No.	Model Number	Coil Model Number	Furnace Model Number	Cooling Capacity	EER	SEER	High Temp		HSPF	Low Temp	
							E Capacity	E COP		H Capacity	H COP
3112667	38QRR024-3	CNPH*2417A**	58MEB080-12	23,000	12.0	14.5	23,400	4.00	8.5	14,000	2.62
1392181	38QRR024-3	CNPH*2417A**	58MV(B,C)060-14	23,000	11.5	14.0	23,400	3.80	8.5	13,900	2.52
1393584	38QRR024-3	CNPH*2417A**	58MV(B,C)080-14	23,000	11.5	14.0	23,400	3.80	8.5	14,000	2.52
1395117	38QRR024-3	CNPH*2417A**	58MV(B,C)080-20	23,000	11.5	14.0	23,400	3.78	8.5	13,900	2.52
1396859	38QRR024-3	CNPH*2417A**	58MV(B,C)100-20	23,000	11.5	14.0	23,400	3.80	8.5	14,000	2.52
1398513	38QRR024-3	CNPH*2417A**	58MV(B,C)120-20	23,000	11.5	14.0	23,400	3.78	8.5	13,900	2.52
1146257	38QRR024-3	CNPH*2417A**	58MVB040-14	23,000	11.5	14.0	23,400	3.80	8.5	14,000	2.52
1146259	38QRR024-3	CNPH*2417A**	58MVB060-14	23,000	11.5	14.0	23,400	3.80	8.5	13,900	2.52
1146261	38QRR024-3	CNPH*2417A**	58MVB080-14	23,000	11.5	14.0	23,400	3.80	8.5	14,000	2.52
1146263	38QRR024-3	CNPH*2417A**	58MVB080-20	23,000	11.5	14.0	23,400	3.78	8.5	13,900	2.52
1146265	38QRR024-3	CNPH*2417A**	58MVB100-20	23,000	11.5	14.0	23,400	3.80	8.5	14,000	2.52
1146267	38QRR024-3	CNPH*2417A**	58MVB120-20	23,000	11.5	14.0	23,400	3.78	8.5	13,900	2.52
3015624	38QRR024-3	CNPH*2417A**	58PH*045-08	23,000	11.5	14.0	23,400	3.92	8.5	14,100	2.56
1258598	38QRR024-3	CNPH*2417A**+TDR		23,000	11.0	13.0	24,000	3.82	8.0	14,700	2.46
1146293	38QRR024-3	CNPH*3017A**	58CV(A,X)070-12	23,400	12.0	14.5	23,600	3.78	8.5	13,900	2.54
1146295	38QRR024-3	CNPH*3017A**	58CV(A,X)090-16	23,400	12.0	14.5	23,600	3.82	8.5	13,800	2.56
1146297	38QRR024-3	CNPH*3017A**	58CV(A,X)110-20	23,400	12.0	14.5	23,600	3.82	8.5	13,900	2.56
1146299	38QRR024-3	CNPH*3017A**	58CV(A,X)135-22	23,400	12.0	14.5	23,600	3.82	8.5	13,900	2.56
1146301	38QRR024-3	CNPH*3017A**	58CV(A,X)155-22	23,400	12.0	14.5	23,600	3.82	8.5	13,900	2.56
3112668	38QRR024-3	CNPH*3017A**	58MEB040-12	23,400	12.0	14.5	23,600	4.08	8.5	14,100	2.68
3112669	38QRR024-3	CNPH*3017A**	58MEB060-12	23,400	12.0	14.5	23,600	4.10	8.5	14,100	2.68
3112670	38QRR024-3	CNPH*3017A**	58MEB080-12	23,400	12.0	14.5	23,600	4.06	8.5	14,100	2.66
1392183	38QRR024-3	CNPH*3017A**	58MV(B,C)060-14	23,400	12.0	14.5	23,600	3.78	8.5	13,900	2.54
1393586	38QRR024-3	CNPH*3017A**	58MV(B,C)080-14	23,400	12.0	14.5	23,600	3.80	8.5	13,900	2.54
1395119	38QRR024-3	CNPH*3017A**	58MV(B,C)080-20	23,400	12.0	14.5	23,600	3.80	8.5	13,900	2.54
1396861	38QRR024-3	CNPH*3017A**	58MV(B,C)100-20	23,400	12.0	14.5	23,600	3.82	8.5	13,900	2.56
1398515	38QRR024-3	CNPH*3017A**	58MV(B,C)120-20	23,400	12.0	14.5	23,600	3.78	8.5	13,900	2.54
1146281	38QRR024-3	CNPH*3017A**	58MVB040-14	23,400	12.0	14.5	23,600	3.80	8.5	13,900	2.54
1146283	38QRR024-3	CNPH*3017A**	58MVB060-14	23,400	12.0	14.5	23,600	3.78	8.5	13,900	2.54
1146285	38QRR024-3	CNPH*3017A**	58MVB080-14	23,400	12.0	14.5	23,600	3.80	8.5	13,900	2.54
1146287	38QRR024-3	CNPH*3017A**	58MVB080-20	23,400	12.0	14.5	23,600	3.80	8.5	13,900	2.54
1146289	38QRR024-3	CNPH*3017A**	58MVB100-20	23,400	12.0	14.5	23,600	3.82	8.5	13,900	2.56
1146291	38QRR024-3	CNPH*3017A**	58MVB120-20	23,400	12.0	14.5	23,600	3.78	8.5	13,900	2.54
3015625	38QRR024-3	CNPH*3017A**	58PH*045-08	23,400	12.0	14.5	23,600	3.96	8.5	14,100	2.60
1146279	38QRR024-3	CNPH*3017A**+TDR		23,400	11.0	13.0	24,400	3.66	8.0	14,700	2.42
1146241	38QRR024-3	CNPV*2414A**	58CV(A,X)070-12	23,000	11.5	14.0	23,400	3.78	8.0	13,900	2.52
3015622	38QRR024-3	CNPV*2414A**	58PH*045-08	23,000	11.5	14.0	23,400	3.92	8.5	14,100	2.56
1258594	38QRR024-3	CNPV*2414A**+TDR		23,000	11.0	13.0	24,000	3.82	8.0	14,700	2.46
1146355	38QRR024-3	CNPV*2417A**	58CV(A,X)070-12	23,000	12.0	14.0	23,400	3.78	8.5	13,900	2.52
1146245	38QRR024-3	CNPV*2417A**	58CV(A,X)090-16	23,000	11.5	14.0	23,400	3.82	8.5	13,900	2.54
3112659	38QRR024-3	CNPV*2417A**	58MEB040-12	23,000	12.0	14.5	23,400	4.02	8.5	14,100	2.62
3112660	38QRR024-3	CNPV*2417A**	58MEB060-12	23,000	12.0	14.5	23,400	4.04	8.5	14,100	2.62
3112661	38QRR024-3	CNPV*2417A**	58MEB080-12	23,000	12.0	14.5	23,400	4.00	8.5	14,000	2.62
1392177	38QRR024-3	CNPV*2417A**	58MV(B,C)060-14	23,000	11.5	14.0	23,400	3.80	8.5	13,900	2.52
1146243	38QRR024-3	CNPV*2417A**	58MVB060-14	23,000	11.5	14.0	23,400	3.80	8.5	13,900	2.52
1258596	38QRR024-3	CNPV*2417A**+TDR		23,000	11.0	13.0	24,000	3.82	8.0	14,700	2.46
1146249	38QRR024-3	CNPV*3014A**	58CV(A,X)070-12	23,400	12.0	14.0	23,600	3.76	8.5	13,900	2.52
3015623	38QRR024-3	CNPV*3014A**	58PH*045-08	23,400	12.0	14.5	23,600	3.90	8.5	14,100	2.58
1146247	38QRR024-3	CNPV*3014A**+TDR		23,400	11.0	13.0	24,400	3.66	8.0	14,700	2.42
1146357	38QRR024-3	CNPV*3017A**	58CV(A,X)070-12	23,400	12.0	14.5	23,600	3.78	8.5	13,900	2.54
1146255	38QRR024-3	CNPV*3017A**	58CV(A,X)090-16	23,400	12.0	14.5	23,400	3.82	8.5	13,800	2.56
3112662	38QRR024-3	CNPV*3017A**	58MEB040-12	23,400	12.0	14.5	23,600	4.08	8.5	14,100	2.68
3112663	38QRR024-3	CNPV*3017A**	58MEB060-12	23,400	12.0	14.5	23,600	4.10	8.5	14,100	2.68
3112664	38QRR024-3	CNPV*3017A**	58MEB080-12	23,400	12.0	14.5	23,600	4.06	8.5	14,100	2.66
1392179	38QRR024-3	CNPV*3017A**	58MV(B,C)060-14	23,400	12.0	14.5	23,600	3.78	8.5	13,900	2.54
1146253	38QRR024-3	CNPV*3017A**	58MVB060-14	23,400	12.0	14.5	23,600	3.78	8.5	13,900	2.54
1146251	38QRR024-3	CNPV*3017A**+TDR		23,400	11.0	13.0	23,600	3.66	8.5	14,700	2.42
1146317	38QRR024-3	CSPH*2412A**	58CV(A,X)070-12	23,000	12.0	14.0	23,400	3.78	8.5	13,900	2.52
1146319	38QRR024-3	CSPH*2412A**	58CV(A,X)090-16	23,000	12.0	14.0	23,400	3.84	8.5	13,900	2.54
1146321	38QRR024-3	CSPH*2412A**	58CV(A,X)110-20	23,000	12.0	14.0	23,400	3.84	8.5	13,900	2.56
1146323	38QRR024-3	CSPH*2412A**	58CV(A,X)135-22	23,000	12.0	14.0	23,400	3.84	8.5	13,900	2.56
1146325	38QRR024-3	CSPH*2412A**	58CV(A,X)155-22	23,000	12.0	14.0	23,400	3.82	8.5	14,000	2.54
3112671	38QRR024-3	CSPH*2412A**	58MEB040-12	23,000	12.0	14.5	23,400	4.02	8.5	14,100	2.62
3112672	38QRR024-3	CSPH*2412A**	58MEB060-12	23,000	12.0	14.5	23,400	4.04	8.5	14,100	2.62
3112673	38QRR024-3	CSPH*2412A**	58MEB080-12	23,000	12.0	14.5	23,400	4.00	8.5	14,000	2.62
1392185	38QRR024-3	CSPH*2412A**	58MV(B,C)060-14	23,000	12.0	14.0	23,400	3.80	8.5	13,900	2.54
1393588	38QRR024-3	CSPH*2412A**	58MV(B,C)080-14	23,000	12.0	14.0	23,400	3.80	8.5	14,000	2.52
1395121	38QRR024-3	CSPH*2412A**	58MV(B,C)080-20	23,000	12.0	14.0	23,400	3.80	8.5	14,000	2.52
1396863	38QRR024-3	CSPH*2412A**	58MV(B,C)100-20	23,000	12.0	14.0	23,400	3.82	8.5	14,000	2.54
1398517	38QRR024-3	CSPH*2412A**	58MV(B,C)120-20	23,000	12.0	14.0	23,400	3.78	8.5	14,000	2.52
1146305	38QRR024-3	CSPH*2412A**	58MVB040-14	23,000	12.0	14.0	23,400	3.80	8.5	14,000	2.52
1146307	38QRR024-3	CSPH*2412A**	58MVB060-14	23,000	12.0	14.0	23,400	3.80	8.5	13,900	2.54
1146309	38QRR024-3	CSPH*2412A**	58MVB080-14	23,000	12.0	14.0	23,400	3.80	8.5	14,000	2.52
1146311	38QRR024-3	CSPH*2412A**	58MVB080-20	23,000	12.0	14.0	23,400	3.80	8.5	14,000	2.52
1146313	38QRR024-3	CSPH*2412A**	58MVB100-20	23,000	12.0	14.0	23,400	3.82	8.5	14,000	2.54
1146315	38QRR024-3	CSPH*2412A**	58MVB120-20	23,000	12.0	14.0	23,400	3.78	8.5	14,000	2.52
3015626	38QRR024-3	CSPH*2412A**	58PH*045-08	23,000	11.5	14.0	23,400	3.92	8.5	14,100	2.58
1146303	38QRR024-3	CSPH*2412A**+TDR		23,000	11.0	13.0	24,000	3.74	8.0	14,700	2.44
1146341	38QRR024-3	CSPH*3012A**	58CV(A,X)070-12	23,400	12.0	14.5	25,400	3.76	8.5	13,900	2.52

38QRR

See notes on page 26

# COMBINATION RATINGS CONT.

AHRI Ref. No.	Model Number	Coil Model Number	Furnace Model Number	Cooling Capacity	EER	SEER	High Temp		HSPF	Low Temp	
							E Capacity	E COP		H Capacity	H COP
1146343	38QRR024-3	CSPH*3012A**	58CV(A,X)090-16	23,400	12.0	14.5	25,400	3.80	8.5	13,900	2.56
1146345	38QRR024-3	CSPH*3012A**	58CV(A,X)110-20	23,400	12.0	14.5	25,400	3.80	8.5	13,900	2.54
1146347	38QRR024-3	CSPH*3012A**	58CV(A,X)135-22	23,400	12.0	14.5	25,400	3.80	8.5	13,900	2.54
1146349	38QRR024-3	CSPH*3012A**	58CV(A,X)155-22	23,400	12.0	14.5	25,400	3.80	8.5	13,900	2.54
3112674	38QRR024-3	CSPH*3012A**	58MEB040-12	23,400	12.0	14.5	23,600	4.06	8.5	14,100	2.66
3112675	38QRR024-3	CSPH*3012A**	58MEB060-12	23,400	12.0	14.5	23,600	4.08	8.5	14,100	2.66
3112676	38QRR024-3	CSPH*3012A**	58MEB080-12	23,400	12.0	14.5	23,600	4.02	8.5	14,100	2.64
1392187	38QRR024-3	CSPH*3012A**	58MV(B,C)060-14	23,400	12.0	14.5	25,400	3.78	8.5	13,900	2.54
1393590	38QRR024-3	CSPH*3012A**	58MV(B,C)080-14	23,400	12.0	14.5	25,400	3.78	8.5	13,900	2.54
1395123	38QRR024-3	CSPH*3012A**	58MV(B,C)080-20	23,400	12.0	14.5	25,400	3.78	8.5	13,900	2.54
1396865	38QRR024-3	CSPH*3012A**	58MV(B,C)100-20	23,400	12.0	14.5	23,400	3.80	8.5	13,900	2.54
1398519	38QRR024-3	CSPH*3012A**	58MV(B,C)120-20	23,400	12.0	14.5	25,400	3.76	8.5	13,900	2.52
1146329	38QRR024-3	CSPH*3012A**	58MVB040-14	23,400	12.0	14.5	25,400	3.78	8.5	13,900	2.54
1146331	38QRR024-3	CSPH*3012A**	58MVB060-14	23,400	12.0	14.5	25,400	3.78	8.5	13,900	2.54
1146333	38QRR024-3	CSPH*3012A**	58MVB080-14	23,400	12.0	14.5	25,400	3.78	8.5	13,900	2.54
1146335	38QRR024-3	CSPH*3012A**	58MVB080-20	23,400	12.0	14.5	25,400	3.78	8.5	13,900	2.54
1146337	38QRR024-3	CSPH*3012A**	58MVB100-20	23,400	12.0	14.5	23,400	3.80	8.5	13,900	2.54
1146339	38QRR024-3	CSPH*3012A**	58MVB120-20	23,400	12.0	14.5	25,400	3.76	8.5	13,900	2.52
3015627	38QRR024-3	CSPH*3012A**	58PH*045-08	23,400	12.0	14.5	23,600	3.94	8.5	14,100	2.60
1146327	38QRR024-3	CSPH*3012A**+TDR		23,400	10.5	13.0	24,400	3.68	8.0	14,700	2.42
1146371	38QRR030-3	†FY4ANF030		27,600	11.0	13.0	28,600	3.76	7.8	17,400	2.32
1146880	38QRR030-3	FE4AN(B,F)003+UI		28,200	12.5	15.0	28,000	4.00	8.5	16,600	2.48
1146882	38QRR030-3	FE4AN(B,F)005+UI		28,800	13.0	15.0	28,200	4.20	9.0	16,700	2.56
1146878	38QRR030-3	FE4ANF002+UI		28,000	12.5	14.5	28,000	3.96	8.5	16,700	2.44
1146884	38QRR030-3	FF1ENP030		27,400	11.0	13.0	28,400	3.72	8.0	17,300	2.30
1146886	38QRR030-3	FF1ENP036		27,800	11.0	13.0	28,600	3.78	8.0	17,400	2.34
1146888	38QRR030-3	FV4BN(B,F)003		28,000	12.5	15.0	28,000	4.00	8.5	16,600	2.48
1146890	38QRR030-3	FV4BN(B,F)005		28,800	13.0	15.0	28,200	4.20	9.0	16,700	2.56
3232455	38QRR030-3	FV4BNF002		27,800	12.0	14.5	28,000	3.96	8.5	16,700	2.46
1146876	38QRR030-3	FX4CN(B,F)036		28,200	12.0	14.0	28,200	4.00	8.5	17,100	2.44
1146874	38QRR030-3	FX4CNF030		28,000	12.0	14.0	28,200	3.96	8.5	17,000	2.44
3015628	38QRR030-3	FY4ANF030		27,600	11.0	13.0	28,600	3.76	7.8	17,400	2.32
1146872	38QRR030-3	FY4ANF036		27,800	11.0	13.0	28,800	3.76	8.0	17,500	2.32
1169171	38QRR030-3	40QAQ036-3		28,000	11.2	13.0	28,800	3.50	7.7	15,700	2.20
1146375	38QRR030-3	CAP**3014A**	58CV(A,X)070-12	27,600	12.0	14.0	28,000	3.84	8.5	16,700	2.40
1146373	38QRR030-3	CAP**3014A**+TDR		27,600	11.0	13.0	28,600	3.76	8.0	17,500	2.32
1146856	38QRR030-3	CAP**3017A**	58CV(A,X)070-12	27,600	12.0	14.0	28,000	3.86	8.5	16,600	2.40
1146381	38QRR030-3	CAP**3017A**	58CV(A,X)090-16	27,600	12.5	14.5	28,000	3.88	8.5	16,500	2.44
3112677	38QRR030-3	CAP**3017A**	58MEB040-12	27,600	12.0	14.5	28,000	3.96	8.5	16,700	2.46
3112678	38QRR030-3	CAP**3017A**	58MEB060-12	27,600	12.0	14.5	28,000	3.98	8.5	16,800	2.46
3112679	38QRR030-3	CAP**3017A**	58MEB080-12	27,600	12.0	14.5	28,000	3.94	8.5	16,700	2.46
3112680	38QRR030-3	CAP**3017A**	58MEB080-16	27,600	12.0	14.5	28,000	3.98	8.5	16,900	2.46
1392189	38QRR030-3	CAP**3017A**	58MV(B,C)060-14	27,600	12.0	14.5	28,000	3.86	8.5	16,600	2.42
3015629	38QRR030-3	CAP**3017A**	58PH*070-16	27,600	11.5	14.0	28,000	3.88	8.5	16,800	2.42
1146377	38QRR030-3	CAP**3017A**+TDR		27,600	11.0	13.0	28,600	3.76	8.0	17,500	2.32
1146385	38QRR030-3	CAP**3614A**	58CV(A,X)070-12	27,800	12.0	14.0	28,000	3.86	8.5	16,700	2.40
1146383	38QRR030-3	CAP**3614A**+TDR		27,800	11.0	13.0	28,600	3.78	8.0	17,500	2.34
1146858	38QRR030-3	CAP**3617A**	58CV(A,X)070-12	27,800	12.0	14.5	28,000	3.88	8.5	16,600	2.42
1146391	38QRR030-3	CAP**3617A**	58CV(A,X)090-16	27,800	12.5	14.5	28,000	3.92	8.5	16,600	2.44
3112681	38QRR030-3	CAP**3617A**	58MEB040-12	27,800	12.0	14.5	28,200	4.02	8.5	16,800	2.48
3112682	38QRR030-3	CAP**3617A**	58MEB060-12	27,800	12.0	14.5	28,200	4.02	8.5	16,800	2.48
3112683	38QRR030-3	CAP**3617A**	58MEB080-12	27,800	12.0	14.5	28,200	4.00	8.5	16,700	2.48
3112684	38QRR030-3	CAP**3617A**	58MEB080-16	27,800	12.0	14.5	28,200	4.02	8.5	16,900	2.48
1392191	38QRR030-3	CAP**3617A**	58MV(B,C)060-14	27,800	12.0	14.5	28,000	3.88	8.5	16,600	2.42
3015630	38QRR030-3	CAP**3617A**	58PH*070-16	27,800	11.5	14.0	28,400	3.92	8.5	16,900	2.42
1146387	38QRR030-3	CAP**3617A**+TDR		27,800	11.0	13.0	28,600	3.78	8.0	17,500	2.34
1146862	38QRR030-3	CAP**3621A**	58CV(A,X)090-16	27,800	12.5	14.5	28,000	3.94	8.5	16,500	2.46
1146401	38QRR030-3	CAP**3621A**	58CV(A,X)110-20	27,800	12.5	14.5	28,000	3.94	8.5	16,600	2.46
1392205	38QRR030-3	CAP**3621A**	58MV(B,C)060-14	27,800	12.5	14.5	28,000	3.90	8.5	16,600	2.44
1393592	38QRR030-3	CAP**3621A**	58MV(B,C)080-14	27,800	12.5	14.5	28,000	3.90	8.5	16,600	2.44
1395125	38QRR030-3	CAP**3621A**	58MV(B,C)080-20	27,800	12.5	14.5	28,000	3.90	8.5	16,600	2.44
1396867	38QRR030-3	CAP**3621A**	58MV(B,C)100-20	27,800	12.5	14.5	28,000	3.92	8.5	16,600	2.44
3015631	38QRR030-3	CAP**3621A**	58PH*090-16	27,800	12.0	14.5	28,400	4.00	8.5	16,800	2.48
1146393	38QRR030-3	CAP**3621A**+TDR		27,800	11.0	13.0	28,600	3.78	8.0	17,500	2.34
1146806	38QRR030-3	CNPF*3618A**+TDR		27,800	11.0	13.0	28,600	3.78	8.0	17,500	2.32
1146443	38QRR030-3	CNPH*3017A**	58CV(A,X)070-12	27,600	12.0	14.0	28,000	3.86	8.5	16,600	2.40
1146445	38QRR030-3	CNPH*3017A**	58CV(A,X)090-16	27,600	12.5	14.5	28,000	3.90	8.5	16,600	2.44
1146447	38QRR030-3	CNPH*3017A**	58CV(A,X)110-20	27,600	12.5	14.5	28,000	3.90	8.5	16,600	2.44
1146449	38QRR030-3	CNPH*3017A**	58CV(A,X)135-22	27,600	12.5	14.5	28,000	3.90	8.5	16,600	2.44
1146451	38QRR030-3	CNPH*3017A**	58CV(A,X)155-22	27,600	12.5	14.5	28,000	3.92	8.5	16,600	2.44
3112693	38QRR030-3	CNPH*3017A**	58MEB040-12	27,600	12.0	14.5	28,000	3.96	8.5	16,700	2.46
3112694	38QRR030-3	CNPH*3017A**	58MEB060-12	27,600	12.0	14.5	28,000	3.96	8.5	16,800	2.46
3112695	38QRR030-3	CNPH*3017A**	58MEB080-12	27,600	12.0	14.5	28,000	3.96	8.5	16,700	2.46
3112696	38QRR030-3	CNPH*3017A**	58MEB080-16	27,600	12.0	14.5	28,000	3.98	8.5	16,900	2.46
1392197	38QRR030-3	CNPH*3017A**	58MV(B,C)060-14	27,600	12.0	14.5	28,000	3.86	8.5	16,600	2.42
1393596	38QRR030-3	CNPH*3017A**	58MV(B,C)080-14	27,600	12.0	14.5	28,000	3.86	8.5	16,700	2.42
1395129	38QRR030-3	CNPH*3017A**	58MV(B,C)080-20	27,600	12.0	14.5	28,000	3.86	8.5	16,600	2.42
1396871	38QRR030-3	CNPH*3017A**	58MV(B,C)100-20	27,600	12.0	14.5	28,000	3.88	8.5	16,600	2.42
1398521	38QRR030-3	CNPH*3017A**	58MV(B,C)120-20	27,600	12.0	14.5	28,000	3.86	8.5	16,600	2.42

See notes on page 26

# COMBINATION RATINGS CONT.

AHRI Ref. No.	Model Number	Coil Model Number	Furnace Model Number	Cooling Capacity	EER	SEER	High Temp		HSPF	Low Temp	
							E Capacity	E COP		H Capacity	H COP
3015635	38QRR030-3	CNPH*3017A**	58PH*070-16	27,800	11.5	14.0	28,000	3.88	8.5	16,800	2.42
3015636	38QRR030-3	CNPH*3017A**	58PH*090-16	27,600	11.5	14.0	28,000	3.90	8.5	16,800	2.44
1146429	38QRR030-3	CNPH*3017A**+TDR		27,600	11.0	13.0	28,600	3.78	8.0	17,500	2.32
1146796	38QRR030-3	CNPH*3617A**	58CV(A,X)070-12	27,800	12.0	14.0	28,000	3.86	8.5	16,600	2.40
1146798	38QRR030-3	CNPH*3617A**	58CV(A,X)090-16	27,800	12.5	14.5	28,000	3.90	8.5	16,600	2.44
1146800	38QRR030-3	CNPH*3617A**	58CV(A,X)110-20	27,800	12.5	14.5	28,000	3.90	8.5	16,600	2.44
1146802	38QRR030-3	CNPH*3617A**	58CV(A,X)135-22	27,800	12.5	14.5	28,000	3.90	8.5	16,600	2.44
1146804	38QRR030-3	CNPH*3617A**	58CV(A,X)155-22	27,800	12.5	14.5	28,000	3.92	8.5	16,600	2.44
3112697	38QRR030-3	CNPH*3617A**	58MEB040-12	27,800	12.0	14.5	28,200	3.96	8.5	16,700	2.46
3112698	38QRR030-3	CNPH*3617A**	58MEB060-12	27,800	12.0	14.5	28,200	3.96	8.5	16,800	2.46
3112699	38QRR030-3	CNPH*3617A**	58MEB080-12	27,800	12.0	14.5	28,200	3.96	8.5	16,700	2.46
3112700	38QRR030-3	CNPH*3617A**	58MEB080-16	27,800	12.0	14.5	28,200	3.98	8.5	16,900	2.46
1392199	38QRR030-3	CNPH*3617A**	58MV(B,C)060-14	27,800	12.0	14.5	28,000	3.86	8.5	16,600	2.42
1393598	38QRR030-3	CNPH*3617A**	58MV(B,C)080-14	27,800	12.0	14.5	28,000	3.86	8.5	16,700	2.42
1395131	38QRR030-3	CNPH*3617A**	58MV(B,C)080-20	27,800	12.0	14.5	28,000	3.86	8.5	16,600	2.42
1396873	38QRR030-3	CNPH*3617A**	58MV(B,C)100-20	27,800	12.0	14.5	28,000	3.88	8.5	16,600	2.42
1398523	38QRR030-3	CNPH*3617A**	58MV(B,C)120-20	27,800	12.0	14.5	28,000	3.86	8.5	16,600	2.42
3015637	38QRR030-3	CNPH*3617A**	58PH*070-16	27,800	11.5	14.0	28,400	3.88	8.5	16,800	2.42
3015638	38QRR030-3	CNPH*3617A**	58PH*090-16	27,800	12.0	14.5	28,200	3.90	8.5	16,800	2.44
1146453	38QRR030-3	CNPH*3617A**+TDR		27,800	11.0	13.0	28,600	3.78	8.0	17,500	2.32
1146405	38QRR030-3	CNPV*3014A**	58CV(A,X)070-12	27,600	12.0	14.0	28,000	3.84	8.5	16,700	2.40
1146403	38QRR030-3	CNPV*3014A**+TDR		27,600	11.0	13.0	28,600	3.78	8.0	17,500	2.32
1146864	38QRR030-3	CNPV*3017A**	58CV(A,X)070-12	27,600	12.0	14.0	28,000	3.86	8.5	16,600	2.40
1146411	38QRR030-3	CNPV*3017A**	58CV(A,X)090-16	27,600	12.5	14.5	28,000	3.90	8.5	16,600	2.44
3112685	38QRR030-3	CNPV*3017A**	58MEB040-12	27,600	12.0	14.5	28,000	3.96	8.5	16,700	2.46
3112686	38QRR030-3	CNPV*3017A**	58MEB060-12	27,600	12.0	14.5	28,000	3.96	8.5	16,800	2.46
3112687	38QRR030-3	CNPV*3017A**	58MEB080-12	27,600	12.0	14.5	28,000	3.96	8.5	16,700	2.46
3112688	38QRR030-3	CNPV*3017A**	58MEB080-16	27,600	12.0	14.5	28,000	3.98	8.5	16,900	2.46
1392193	38QRR030-3	CNPV*3017A**	58MV(B,C)060-14	27,600	12.0	14.5	28,000	3.86	8.5	16,600	2.42
3015632	38QRR030-3	CNPV*3017A**	58PH*070-16	27,600	11.5	14.0	28,000	3.88	8.5	16,800	2.42
1146407	38QRR030-3	CNPV*3017A**+TDR		27,600	11.0	13.0	28,600	3.78	8.0	17,500	2.32
1146866	38QRR030-3	CNPV*3617A**	58CV(A,X)070-12	27,800	12.0	14.0	28,000	3.86	8.5	16,600	2.40
1146417	38QRR030-3	CNPV*3617A**	58CV(A,X)090-16	27,800	12.5	14.5	28,000	3.90	8.5	16,600	2.44
3112689	38QRR030-3	CNPV*3617A**	58MEB040-12	27,800	12.0	14.5	28,200	3.96	8.5	16,700	2.46
3112690	38QRR030-3	CNPV*3617A**	58MEB060-12	27,800	12.0	14.5	28,200	3.96	8.5	16,800	2.46
3112691	38QRR030-3	CNPV*3617A**	58MEB080-12	27,800	12.0	14.5	28,200	3.96	8.5	16,700	2.46
3112692	38QRR030-3	CNPV*3617A**	58MEB080-16	27,800	12.0	14.5	28,200	3.98	8.5	16,900	2.46
1392195	38QRR030-3	CNPV*3617A**	58MV(B,C)060-14	27,800	12.0	14.5	28,000	3.86	8.5	16,600	2.42
3015633	38QRR030-3	CNPV*3617A**	58PH*070-16	27,800	11.5	14.0	28,400	3.88	8.5	16,800	2.42
1146413	38QRR030-3	CNPV*3617A**+TDR		27,800	11.0	13.0	28,600	3.78	8.0	17,500	2.32
1146870	38QRR030-3	CNPV*3621A**	58CV(A,X)090-16	27,800	12.5	14.5	28,000	3.90	8.5	16,600	2.44
1146427	38QRR030-3	CNPV*3621A**	58CV(A,X)110-20	27,800	12.5	14.5	28,000	3.90	8.5	16,600	2.44
1392207	38QRR030-3	CNPV*3621A**	58MV(B,C)060-14	27,800	12.0	14.5	28,000	3.86	8.5	16,600	2.42
1393594	38QRR030-3	CNPV*3621A**	58MV(B,C)080-14	27,800	12.0	14.5	28,000	3.86	8.5	16,700	2.42
1395127	38QRR030-3	CNPV*3621A**	58MV(B,C)080-20	27,800	12.0	14.5	28,000	3.86	8.5	16,600	2.42
1396869	38QRR030-3	CNPV*3621A**	58MV(B,C)100-20	27,800	12.0	14.5	28,000	3.88	8.5	16,600	2.42
3015634	38QRR030-3	CNPV*3621A**	58PH*090-16	27,800	12.0	14.5	28,200	3.92	8.5	16,800	2.44
1146419	38QRR030-3	CNPV*3621A**+TDR		27,800	11.0	13.0	28,600	3.78	8.0	17,500	2.32
1146822	38QRR030-3	CSPH*3012A**	58CV(A,X)070-12	27,600	12.0	14.0	28,000	3.88	8.5	16,700	2.42
1146824	38QRR030-3	CSPH*3012A**	58CV(A,X)090-16	27,600	12.5	14.5	28,000	3.90	8.5	16,600	2.42
1146826	38QRR030-3	CSPH*3012A**	58CV(A,X)110-20	27,600	12.5	14.5	28,000	3.90	8.5	16,700	2.44
1146828	38QRR030-3	CSPH*3012A**	58CV(A,X)135-22	27,600	12.5	14.5	28,000	3.92	8.5	16,600	2.44
1146830	38QRR030-3	CSPH*3012A**	58CV(A,X)155-22	27,600	12.5	14.5	28,000	3.92	8.5	16,600	2.44
3112701	38QRR030-3	CSPH*3012A**	58MEB040-12	27,600	12.0	14.5	28,000	3.96	8.5	16,700	2.46
3112702	38QRR030-3	CSPH*3012A**	58MEB060-12	27,600	12.0	14.5	28,000	3.96	8.5	16,800	2.46
3112703	38QRR030-3	CSPH*3012A**	58MEB080-12	27,600	12.0	14.5	28,000	3.94	8.5	16,700	2.46
3112704	38QRR030-3	CSPH*3012A**	58MEB080-16	27,600	12.0	14.5	28,000	3.98	8.5	16,900	2.46
1392201	38QRR030-3	CSPH*3012A**	58MV(B,C)060-14	27,600	12.0	14.5	28,000	3.86	8.5	16,700	2.40
1393600	38QRR030-3	CSPH*3012A**	58MV(B,C)080-14	27,600	12.0	14.0	28,000	3.88	8.5	16,700	2.40
1395133	38QRR030-3	CSPH*3012A**	58MV(B,C)080-20	27,600	12.0	14.5	28,000	3.88	8.5	16,700	2.42
1396875	38QRR030-3	CSPH*3012A**	58MV(B,C)100-20	27,600	12.0	14.5	28,000	3.90	8.5	16,700	2.42
1398525	38QRR030-3	CSPH*3012A**	58MV(B,C)120-20	27,600	12.0	14.5	28,000	3.88	8.5	16,600	2.42
3015639	38QRR030-3	CSPH*3012A**	58PH*070-16	27,600	11.5	14.0	28,000	3.86	8.5	16,900	2.40
3015640	38QRR030-3	CSPH*3012A**	58PH*090-16	27,600	11.5	14.0	28,000	3.90	8.5	16,700	2.42
1146808	38QRR030-3	CSPH*3012A**+TDR		27,600	11.0	13.0	28,600	3.80	8.0	17,500	2.34
1146846	38QRR030-3	CSPH*3612A**	58CV(A,X)070-12	27,800	12.5	14.5	28,000	3.98	8.5	16,800	2.46
1146848	38QRR030-3	CSPH*3612A**	58CV(A,X)090-16	27,800	12.5	14.5	28,000	4.02	8.5	16,700	2.48
1146850	38QRR030-3	CSPH*3612A**	58CV(A,X)110-20	27,800	12.5	14.5	28,000	4.04	8.5	16,700	2.48
1146852	38QRR030-3	CSPH*3612A**	58CV(A,X)135-22	27,800	12.5	14.5	28,000	4.04	8.5	16,700	2.48
1146854	38QRR030-3	CSPH*3612A**	58CV(A,X)155-22	27,800	12.5	14.5	28,000	4.06	8.5	16,700	2.50
3112705	38QRR030-3	CSPH*3612A**	58MEB040-12	27,800	12.0	14.5	28,200	4.14	8.5	16,900	2.52
3112706	38QRR030-3	CSPH*3612A**	58MEB060-12	27,800	12.0	14.5	28,200	4.14	8.5	16,900	2.52
3112707	38QRR030-3	CSPH*3612A**	58MEB080-12	27,800	12.0	14.5	28,200	4.12	8.5	16,800	2.52
3112708	38QRR030-3	CSPH*3612A**	58MEB080-16	27,800	12.0	14.5	28,200	4.16	8.5	17,000	2.52
1392203	38QRR030-3	CSPH*3612A**	58MV(B,C)060-14	27,800	12.5	14.5	28,000	3.98	8.5	16,700	2.46
1393602	38QRR030-3	CSPH*3612A**	58MV(B,C)080-14	27,800	12.5	14.5	28,000	4.00	8.5	16,800	2.46
1395135	38QRR030-3	CSPH*3612A**	58MV(B,C)080-20	27,800	12.5	14.5	28,000	4.00	8.5	16,800	2.46
1396877	38QRR030-3	CSPH*3612A**	58MV(B,C)100-20	27,800	12.5	14.5	28,000	4.02	8.5	16,700	2.48
1398527	38QRR030-3	CSPH*3612A**	58MV(B,C)120-20	27,800	12.5	14.5	28,000	4.00	8.5	16,700	2.46

38QRR

See notes on page 26

# COMBINATION RATINGS CONT.

38QRR

AHRI Ref. No.	Model Number	Coil Model Number	Furnace Model Number	Cooling Capacity	EER	SEER	High Temp		HSPF	Low Temp	
							E Capacity	E COP		H Capacity	H COP
3015641	38QRR030-3	CSPH*3612A**	58PH*070-16	27,800	11.5	14.0	28,400	4.02	8.5	17,000	2.46
3015642	38QRR030-3	CSPH*3612A**	58PH*090-16	27,800	12.0	14.5	28,400	4.08	8.5	16,900	2.50
1146832	38QRR030-3	CSPH*3612A**+TDR		27,800	11.5	13.0	28,600	3.90	8.0	17,600	2.38
1146900	38QRR036-3	†FY4ANF036		34,000	11.0	13.0	34,400	3.60	7.8	20,200	2.26
1147098	38QRR036-3	FE4AN(B,F)003+UI		34,200	13.0	15.0	33,000	3.78	8.0	19,200	2.42
1147100	38QRR036-3	FE4AN(B,F)005+UI		35,400	13.0	15.0	33,600	4.00	8.0	19,400	2.50
1147102	38QRR036-3	FE4ANB006+UI		35,800	13.5	15.5	33,600	4.12	8.5	19,400	2.56
1147096	38QRR036-3	FE4ANF002+UI		34,000	12.5	14.5	33,400	3.72	7.9	19,400	2.36
1232770	38QRR036-3	FF1ENP036		34,000	11.0	13.0	34,200	3.58	7.7	20,200	2.26
1147106	38QRR036-3	FV4BN(B,F)003		34,200	13.0	15.0	33,000	3.78	8.0	19,200	2.42
1147108	38QRR036-3	FV4BN(B,F)005		35,400	13.0	15.0	33,600	4.00	8.0	19,400	2.50
1147110	38QRR036-3	FV4BNB006		35,800	13.5	15.5	33,600	4.12	8.5	19,400	2.56
1147104	38QRR036-3	FV4BNF002		34,000	12.5	14.5	33,400	3.72	7.9	19,400	2.36
1147092	38QRR036-3	FX4CN(B,F)036		34,400	12.5	14.5	33,800	3.82	8.0	19,700	2.42
1147094	38QRR036-3	FX4CN(B,F)042		35,200	12.5	15.0	34,000	3.94	8.0	19,800	2.46
1147090	38QRR036-3	FY4ANF042		34,400	11.0	13.0	34,600	3.68	7.8	20,400	2.30
1169173	38QRR036-3	40QAQ036-3		33,000	11.6	13.0	32,000	3.30	7.7	18,500	2.20
1146902	38QRR036-3	CAP**3614A**	58CV(A,X)070-12	33,800	12.0	14.0	33,000	3.64	7.7	19,400	2.34
1147062	38QRR036-3	CAP**3617A**	58CV(A,X)070-12	33,800	12.0	14.0	33,200	3.66	7.7	19,300	2.34
1146908	38QRR036-3	CAP**3617A**	58CV(A,X)090-16	33,800	12.5	14.5	33,000	3.70	7.8	19,200	2.38
3112709	38QRR036-3	CAP**3617A**	58MEB040-12	33,800	12.0	14.5	33,000	3.76	7.8	19,400	2.40
3112710	38QRR036-3	CAP**3617A**	58MEB060-12	33,800	12.0	14.5	33,000	3.76	7.8	19,400	2.40
3112711	38QRR036-3	CAP**3617A**	58MEB080-12	33,800	12.0	14.5	33,000	3.74	7.8	19,400	2.38
3112712	38QRR036-3	CAP**3617A**	58MEB080-16	33,800	12.0	14.5	33,000	3.76	7.8	19,400	2.40
1392209	38QRR036-3	CAP**3617A**	58MV(B,C)060-14	33,800	12.5	14.5	33,000	3.68	7.8	19,200	2.36
3015644	38QRR036-3	CAP**3617A**	58PH*070-16	34,000	11.5	14.0	33,000	3.66	7.8	19,500	2.34
1146904	38QRR036-3	CAP**3617A**+TDR		34,000	11.0	13.0	34,000	3.62	7.7	20,200	2.30
1147066	38QRR036-3	CAP**3621A**	58CV(A,X)090-16	33,800	12.5	15.0	33,000	3.72	7.9	19,200	2.38
1146918	38QRR036-3	CAP**3621A**	58CV(A,X)110-20	33,800	12.5	15.0	33,000	3.74	7.9	19,200	2.40
3112713	38QRR036-3	CAP**3621A**	58MEB100-20	33,800	12.0	14.5	33,000	3.78	7.8	19,200	2.42
1392221	38QRR036-3	CAP**3621A**	58MV(B,C)060-14	33,800	12.5	14.5	33,000	3.70	7.8	19,200	2.38
1393604	38QRR036-3	CAP**3621A**	58MV(B,C)080-14	33,800	12.5	14.5	33,000	3.64	7.7	19,300	2.34
1395137	38QRR036-3	CAP**3621A**	58MV(B,C)080-20	33,800	12.5	14.5	33,000	3.70	7.8	19,200	2.36
1396879	38QRR036-3	CAP**3621A**	58MV(B,C)100-20	33,800	12.5	14.5	33,000	3.70	7.8	19,200	2.38
3015645	38QRR036-3	CAP**3621A**	58PH*090-16	34,000	12.5	15.0	33,000	3.80	7.8	19,400	2.42
3015646	38QRR036-3	CAP**3621A**	58PH*110-20	34,000	12.5	15.0	33,000	3.84	8.0	19,400	2.44
1146910	38QRR036-3	CAP**3621A**+TDR		34,000	11.0	13.0	34,000	3.62	7.7	20,200	2.30
1147070	38QRR036-3	CAP**4221A**	58CV(A,X)090-16	34,200	12.5	15.0	33,200	3.78	7.9	19,200	2.40
1146928	38QRR036-3	CAP**4221A**	58CV(A,X)110-20	34,200	12.5	15.0	33,000	3.78	7.9	19,300	2.40
3112714	38QRR036-3	CAP**4221A**	58MEB100-20	34,200	12.0	14.5	33,200	3.84	7.8	19,200	2.44
1392223	38QRR036-3	CAP**4221A**	58MV(B,C)060-14	34,200	12.5	15.0	33,200	3.74	7.9	19,200	2.38
1393606	38QRR036-3	CAP**4221A**	58MV(B,C)080-14	34,000	12.5	14.5	33,000	3.70	7.8	19,300	2.36
1395139	38QRR036-3	CAP**4221A**	58MV(B,C)080-20	34,200	12.5	14.5	33,000	3.74	7.9	19,300	2.38
1396881	38QRR036-3	CAP**4221A**	58MV(B,C)100-20	34,200	12.5	15.0	33,000	3.76	7.9	19,300	2.38
3015647	38QRR036-3	CAP**4221A**	58PH*090-16	34,400	12.5	15.0	33,400	3.86	8.0	19,400	2.44
3015648	38QRR036-3	CAP**4221A**	58PH*110-20	34,400	12.5	15.0	33,400	3.88	8.0	19,400	2.46
1146920	38QRR036-3	CAP**4221A**+TDR		34,400	11.0	13.0	34,400	3.68	7.8	20,200	2.30
1147078	38QRR036-3	CAP**4224A**	58CV(A,X)110-20	34,200	12.5	15.0	33,200	3.80	8.0	19,200	2.42
1146936	38QRR036-3	CAP**4224A**	58CV(A,X)135-22	34,400	13.0	15.0	33,000	3.80	8.0	19,200	2.42
1146938	38QRR036-3	CAP**4224A**	58CV(A,X)155-22	34,400	13.0	15.0	33,000	3.84	8.0	19,100	2.44
1393618	38QRR036-3	CAP**4224A**	58MV(B,C)080-14	34,000	12.5	14.5	33,200	3.70	7.8	19,300	2.36
1395153	38QRR036-3	CAP**4224A**	58MV(B,C)080-20	34,200	12.5	14.5	33,200	3.74	7.9	19,300	2.38
1396895	38QRR036-3	CAP**4224A**	58MV(B,C)100-20	34,200	12.5	15.0	33,200	3.76	7.9	19,300	2.40
1398529	38QRR036-3	CAP**4224A**	58MV(B,C)120-20	34,200	12.5	15.0	33,000	3.76	7.9	19,200	2.40
1146930	38QRR036-3	CAP**4224A**+TDR		34,400	11.0	13.0	34,400	3.68	7.8	20,200	2.30
1147012	38QRR036-3	CNPF*3618A**+TDR		34,000	11.0	13.0	34,000	3.62	7.7	20,200	2.28
1146978	38QRR036-3	CNPH*3617A**	58CV(A,X)070-12	33,800	12.0	14.0	33,000	3.64	7.7	19,300	2.34
1146980	38QRR036-3	CNPH*3617A**	58CV(A,X)090-16	34,000	12.5	14.5	33,000	3.68	7.8	19,200	2.36
1146982	38QRR036-3	CNPH*3617A**	58CV(A,X)110-20	34,000	12.5	14.5	33,000	3.68	7.8	19,300	2.36
1146984	38QRR036-3	CNPH*3617A**	58CV(A,X)135-22	34,000	12.5	14.5	33,000	3.70	7.8	19,200	2.36
1146986	38QRR036-3	CNPH*3617A**	58CV(A,X)155-22	34,000	12.5	14.5	33,000	3.72	7.9	19,200	2.38
3112729	38QRR036-3	CNPH*3617A**	58MEB040-12	33,800	12.0	14.5	33,200	3.70	7.8	19,300	2.38
3112730	38QRR036-3	CNPH*3617A**	58MEB060-12	33,800	12.0	14.5	33,000	3.70	7.8	19,400	2.38
3112731	38QRR036-3	CNPH*3617A**	58MEB080-12	33,800	12.0	14.5	33,000	3.70	7.8	19,300	2.38
3112732	38QRR036-3	CNPH*3617A**	58MEB080-16	33,800	12.0	14.5	33,000	3.70	7.8	19,400	2.38
3112733	38QRR036-3	CNPH*3617A**	58MEB100-20	33,800	12.0	14.5	33,000	3.68	7.8	19,100	2.38
1392213	38QRR036-3	CNPH*3617A**	58MV(B,C)060-14	33,800	12.5	14.5	33,000	3.66	7.7	19,300	2.34
1395145	38QRR036-3	CNPH*3617A**	58MV(B,C)080-20	33,800	12.5	14.5	33,000	3.64	7.7	19,300	2.34
1396887	38QRR036-3	CNPH*3617A**	58MV(B,C)100-20	33,800	12.5	14.5	33,000	3.66	7.8	19,300	2.36
1398531	38QRR036-3	CNPH*3617A**	58MV(B,C)120-20	33,800	12.5	14.5	33,000	3.66	7.7	19,200	2.36
3015654	38QRR036-3	CNPH*3617A**	58PH*070-16	33,800	11.5	14.0	33,000	3.62	7.7	19,500	2.32
3015655	38QRR036-3	CNPH*3617A**	58PH*090-16	34,000	12.0	14.5	33,000	3.72	7.8	19,300	2.38
3015656	38QRR036-3	CNPH*3617A**	58PH*110-20	34,000	12.0	14.5	33,000	3.74	7.8	19,300	2.40
1146966	38QRR036-3	CNPH*3617A**+TDR		34,000	11.0	13.0	34,000	3.62	7.7	20,200	2.28
1147002	38QRR036-3	CNPH*4221A**	58CV(A,X)070-12	34,200	12.5	15.0	33,200	3.76	7.9	19,300	2.40
1147004	38QRR036-3	CNPH*4221A**	58CV(A,X)090-16	34,200	13.0	15.0	33,000	3.82	8.0	19,200	2.44
1147006	38QRR036-3	CNPH*4221A**	58CV(A,X)110-20	34,200	13.0	15.0	33,200	3.84	8.0	19,200	2.44
1147008	38QRR036-3	CNPH*4221A**	58CV(A,X)135-22	34,200	13.0	15.0	33,000	3.86	8.0	19,100	2.46

See notes on page 26

# COMBINATION RATINGS CONT.

AHRI Ref. No.	Model Number	Coil Model Number	Furnace Model Number	Cooling Capacity	EER	SEER	High Temp		HSPF	Low Temp	
							E Capacity	E COP		H Capacity	H COP
1147010	38QRR036-3	CNPH*4221A**	58CV(A,X)155-22	34,200	13.0	15.0	33,000	3.88	8.0	19,100	2.46
3112734	38QRR036-3	CNPH*4221A**	58MEB040-12	34,200	12.0	14.5	33,200	3.82	7.8	19,400	2.42
3112735	38QRR036-3	CNPH*4221A**	58MEB060-12	34,200	12.0	14.5	33,200	3.82	7.8	19,500	2.42
3112736	38QRR036-3	CNPH*4221A**	58MEB080-12	34,200	12.0	14.5	33,200	3.80	7.8	19,400	2.42
3112737	38QRR036-3	CNPH*4221A**	58MEB080-16	34,200	12.0	14.5	33,200	3.80	7.8	19,500	2.42
3112738	38QRR036-3	CNPH*4221A**	58MEB100-20	34,200	12.0	14.5	33,200	3.80	7.8	19,200	2.42
1392215	38QRR036-3	CNPH*4221A**	58MV(B,C)060-14	34,200	13.0	15.0	33,200	3.80	8.0	19,200	2.42
1393612	38QRR036-3	CNPH*4221A**	58MV(B,C)080-14	34,200	12.5	15.0	33,200	3.76	7.9	19,300	2.40
1395147	38QRR036-3	CNPH*4221A**	58MV(B,C)080-20	34,200	12.5	15.0	33,200	3.78	7.9	19,300	2.40
1396889	38QRR036-3	CNPH*4221A**	58MV(B,C)100-20	34,200	13.0	15.0	33,200	3.80	8.0	19,200	2.42
1398533	38QRR036-3	CNPH*4221A**	58MV(B,C)120-20	34,200	13.0	15.0	33,000	3.82	8.0	19,100	2.42
3015657	38QRR036-3	CNPH*4221A**	58PH*045-08	34,200	11.5	14.0	33,400	3.66	7.8	19,800	2.32
3015658	38QRR036-3	CNPH*4221A**	58PH*070-16	34,200	11.5	14.0	33,400	3.72	7.8	19,600	2.36
3015659	38QRR036-3	CNPH*4221A**	58PH*090-16	34,400	12.5	15.0	33,400	3.82	7.8	19,400	2.42
3015660	38QRR036-3	CNPH*4221A**	58PH*110-20	34,400	12.5	15.0	33,400	3.86	8.0	19,400	2.44
1146988	38QRR036-3	CNPH*4221A**+TDR		34,400	11.0	13.0	34,400	3.68	7.8	20,200	2.32
1147080	38QRR036-3	CNPV*3617A**	58CV(A,X)070-12	33,800	12.0	14.0	33,200	3.64	7.7	19,300	2.34
1146944	38QRR036-3	CNPV*3617A**	58CV(A,X)090-16	33,800	12.5	14.5	33,000	3.68	7.8	19,200	2.36
3112715	38QRR036-3	CNPV*3617A**	58MEB040-12	33,800	12.0	14.5	33,000	3.70	7.8	19,300	2.38
3112716	38QRR036-3	CNPV*3617A**	58MEB060-12	33,800	12.0	14.5	33,000	3.70	7.8	19,400	2.38
3112717	38QRR036-3	CNPV*3617A**	58MEB080-12	33,800	12.0	14.5	33,000	3.70	7.8	19,300	2.38
3112718	38QRR036-3	CNPV*3617A**	58MEB080-16	33,800	12.0	14.5	33,000	3.70	7.8	19,400	2.38
1392211	38QRR036-3	CNPV*3617A**	58MV(B,C)060-14	33,800	12.5	14.5	33,000	3.66	7.7	19,300	2.34
3015649	38QRR036-3	CNPV*3617A**	58PH*070-16	33,800	11.5	14.0	33,000	3.62	7.7	19,500	2.32
1146940	38QRR036-3	CNPV*3617A**+TDR		34,000	11.0	13.0	34,000	3.62	7.7	20,200	2.28
1147084	38QRR036-3	CNPV*3621A**	58CV(A,X)090-16	33,800	12.5	14.5	33,000	3.68	7.8	19,200	2.36
1146954	38QRR036-3	CNPV*3621A**	58CV(A,X)110-20	33,800	12.5	14.5	33,000	3.70	7.8	19,300	2.36
3112719	38QRR036-3	CNPV*3621A**	58MEB100-20	33,800	12.0	14.5	33,000	3.70	7.8	19,100	2.38
1392225	38QRR036-3	CNPV*3621A**	58MV(B,C)060-14	33,800	12.5	14.5	33,000	3.66	7.7	19,200	2.34
1393608	38QRR036-3	CNPV*3621A**	58MV(B,C)080-14	33,600	12.0	14.0	33,000	3.60	7.7	19,400	2.32
1395141	38QRR036-3	CNPV*3621A**	58MV(B,C)080-20	33,800	12.5	14.5	33,000	3.66	7.7	19,300	2.34
1396883	38QRR036-3	CNPV*3621A**	58MV(B,C)100-20	33,800	12.5	14.5	33,000	3.66	7.8	19,300	2.36
3015650	38QRR036-3	CNPV*3621A**	58PH*090-16	34,000	12.0	14.5	33,000	3.72	7.8	19,300	2.38
3015651	38QRR036-3	CNPV*3621A**	58PH*110-20	34,000	12.0	14.5	33,000	3.76	7.8	19,300	2.40
1146946	38QRR036-3	CNPV*3621A**+TDR		34,000	11.0	13.0	34,000	3.62	7.7	20,200	2.28
3112722	38QRR036-3	CNPV*4217A**	58CV(A,X)090-16	34,200	12.0	14.5	33,200	3.82	7.8	19,300	2.42
3112724	38QRR036-3	CNPV*4217A**	58MEB040-12	34,200	12.0	14.5	33,200	3.88	7.8	19,500	2.44
3112725	38QRR036-3	CNPV*4217A**	58MEB060-12	34,200	12.0	14.5	33,200	3.88	7.8	19,600	2.44
3112726	38QRR036-3	CNPV*4217A**	58MEB080-12	34,200	12.0	14.5	33,200	3.86	7.8	19,500	2.42
3112727	38QRR036-3	CNPV*4217A**	58MEB080-16	34,200	12.0	14.5	33,200	3.88	7.8	19,600	2.44
3112721	38QRR036-3	CNPV*4217A**	58MV(B,C)060-14	34,200	12.0	14.5	33,200	3.84	7.8	19,500	2.42
3112723	38QRR036-3	CNPV*4217A**	58PH*070-16	34,200	12.0	14.5	33,200	3.78	7.8	19,600	2.38
3112720	38QRR036-3	CNPV*4217A**+TDR		34,400	11.0	13.0	34,400	3.74	7.8	20,400	2.34
1147088	38QRR036-3	CNPV*4221A**	58CV(A,X)090-16	34,200	13.0	15.0	33,000	3.82	8.0	19,200	2.44
1146964	38QRR036-3	CNPV*4221A**	58CV(A,X)110-20	34,200	13.0	15.0	33,200	3.84	8.0	19,200	2.44
3112728	38QRR036-3	CNPV*4221A**	58MEB100-20	34,200	12.0	14.5	33,200	3.80	7.8	19,200	2.42
1392227	38QRR036-3	CNPV*4221A**	58MV(B,C)060-14	34,200	13.0	15.0	33,200	3.80	8.0	19,200	2.42
1393610	38QRR036-3	CNPV*4221A**	58MV(B,C)080-14	34,200	12.5	15.0	33,200	3.76	7.9	19,300	2.40
1395143	38QRR036-3	CNPV*4221A**	58MV(B,C)080-20	34,200	12.5	15.0	33,200	3.78	7.9	19,300	2.40
1396885	38QRR036-3	CNPV*4221A**	58MV(B,C)100-20	34,200	13.0	15.0	33,200	3.80	8.0	19,200	2.42
3015652	38QRR036-3	CNPV*4221A**	58PH*090-16	34,400	12.0	15.0	33,400	3.82	7.8	19,400	2.42
3015653	38QRR036-3	CNPV*4221A**	58PH*110-20	34,400	12.0	15.0	33,400	3.86	8.0	19,400	2.44
1146956	38QRR036-3	CNPV*4221A**+TDR		34,200	11.0	13.0	34,400	3.68	7.8	20,200	2.32
1147028	38QRR036-3	CSPH*3612A**	58CV(A,X)070-12	33,800	12.5	14.5	33,000	3.78	7.9	19,500	2.38
1147030	38QRR036-3	CSPH*3612A**	58CV(A,X)090-16	33,800	13.0	15.0	33,000	3.84	8.0	19,400	2.42
1147032	38QRR036-3	CSPH*3612A**	58CV(A,X)110-20	33,800	13.0	15.0	33,000	3.86	8.0	19,400	2.42
1147034	38QRR036-3	CSPH*3612A**	58CV(A,X)135-22	33,800	13.0	15.0	33,000	3.86	8.0	19,300	2.44
1147036	38QRR036-3	CSPH*3612A**	58CV(A,X)155-22	33,800	13.0	15.0	33,000	3.88	8.0	19,300	2.46
3112739	38QRR036-3	CSPH*3612A**	58MEB040-12	33,800	12.0	14.5	33,000	3.90	7.8	19,500	2.44
3112740	38QRR036-3	CSPH*3612A**	58MEB060-12	33,800	12.0	14.5	33,000	3.90	7.8	19,600	2.44
3112741	38QRR036-3	CSPH*3612A**	58MEB080-12	33,800	12.0	14.5	33,000	3.88	7.8	19,500	2.44
3112742	38QRR036-3	CSPH*3612A**	58MEB080-16	33,800	12.0	14.5	33,000	3.90	7.8	19,600	2.44
3112743	38QRR036-3	CSPH*3612A**	58MEB100-20	33,800	12.0	14.5	33,000	3.88	7.8	19,300	2.44
1392217	38QRR036-3	CSPH*3612A**	58MV(B,C)060-14	33,800	12.5	15.0	33,000	3.80	8.0	19,400	2.40
1393614	38QRR036-3	CSPH*3612A**	58MV(B,C)080-14	33,800	12.5	14.5	33,000	3.74	7.9	19,500	2.36
1395149	38QRR036-3	CSPH*3612A**	58MV(B,C)080-20	33,800	12.5	15.0	33,000	3.80	8.0	19,400	2.40
1396891	38QRR036-3	CSPH*3612A**	58MV(B,C)100-20	33,800	12.5	15.0	33,000	3.82	8.0	19,400	2.40
1398535	38QRR036-3	CSPH*3612A**	58MV(B,C)120-20	33,800	13.0	15.0	33,000	3.82	8.0	19,300	2.40
3015661	38QRR036-3	CSPH*3612A**	58PH*045-08	34,000	11.5	14.0	33,000	3.74	7.8	19,900	2.34
3015662	38QRR036-3	CSPH*3612A**	58PH*070-16	34,000	12.0	14.5	33,000	3.78	7.8	19,700	2.38
3015663	38QRR036-3	CSPH*3612A**	58PH*090-16	34,000	12.5	15.0	33,000	3.90	8.0	19,500	2.46
3015664	38QRR036-3	CSPH*3612A**	58PH*110-20	34,000	12.5	15.0	33,000	3.94	8.0	19,500	2.46
1147014	38QRR036-3	CSPH*3612A**+TDR		33,800	11.0	13.0	34,000	3.76	7.9	20,400	2.34
1147052	38QRR036-3	CSPH*4212A**	58CV(A,X)070-12	34,200	12.5	15.0	33,200	3.82	8.0	19,500	2.40
1147054	38QRR036-3	CSPH*4212A**	58CV(A,X)090-16	34,200	13.0	15.0	33,200	3.88	8.0	19,400	2.44
1147056	38QRR036-3	CSPH*4212A**	58CV(A,X)110-20	34,200	13.0	15.0	33,200	3.90	8.0	19,400	2.44
1147058	38QRR036-3	CSPH*4212A**	58CV(A,X)135-22	34,200	13.0	15.0	33,200	3.90	8.0	19,400	2.44
1147060	38QRR036-3	CSPH*4212A**	58CV(A,X)155-22	34,200	13.0	15.0	33,200	3.94	8.0	19,300	2.48
3112744	38QRR036-3	CSPH*4212A**	58MEB040-12	34,200	12.0	14.5	33,200	3.96	7.8	19,600	2.46

38QRR

See notes on page 26

# COMBINATION RATINGS CONT.

AHRI Ref. No.	Model Number	Coil Model Number	Furnace Model Number	Cooling Capacity	EER	SEER	High Temp		HSPF	Low Temp	
							E Capacity	E COP		H Capacity	H COP
3112745	38QRR036-3	CSPH*4212A**	58MEB060-12	34,200	12.0	14.5	33,200	3.96	7.8	19,600	2.46
3112746	38QRR036-3	CSPH*4212A**	58MEB080-12	34,200	12.0	14.5	33,200	3.94	7.8	19,500	2.46
3112747	38QRR036-3	CSPH*4212A**	58MEB080-16	34,200	12.0	14.5	33,200	3.96	7.8	19,600	2.46
3112748	38QRR036-3	CSPH*4212A**	58MEB100-20	34,200	12.0	14.5	33,200	3.94	7.8	19,400	2.48
1392219	38QRR036-3	CSPH*4212A**	58MV(B,C)060-14	34,200	13.0	15.0	33,200	3.86	8.0	19,400	2.42
1393616	38QRR036-3	CSPH*4212A**	58MV(B,C)080-14	34,200	12.5	14.5	33,200	3.80	8.0	19,500	2.38
1395151	38QRR036-3	CSPH*4212A**	58MV(B,C)080-20	34,200	13.0	15.0	33,200	3.84	8.0	19,400	2.42
1396893	38QRR036-3	CSPH*4212A**	58MV(B,C)100-20	34,200	13.0	15.0	33,200	3.86	8.0	19,400	2.42
1398537	38QRR036-3	CSPH*4212A**	58MV(B,C)120-20	34,200	13.0	15.0	33,200	3.86	8.0	19,400	2.42
3015665	38QRR036-3	CSPH*4212A**	58PH*045-08	34,400	11.5	14.0	33,400	3.78	7.8	19,900	2.36
3015666	38QRR036-3	CSPH*4212A**	58PH*070-16	34,400	12.0	14.5	33,400	3.84	8.0	19,700	2.40
3015667	38QRR036-3	CSPH*4212A**	58PH*090-16	34,400	12.5	15.0	33,400	3.96	8.0	19,500	2.48
3015668	38QRR036-3	CSPH*4212A**	58PH*110-20	34,400	12.5	15.0	33,400	4.00	8.0	19,500	2.50
1147038	38QRR036-3	CSPH*4212A**+TDR		34,400	12.0	13.5	34,400	3.80	8.0	20,400	2.34
1153494	38QRR036-5	†FY4ANF036		34,000	11.0	13.0	34,400	3.60	7.8	20,200	2.26
1150498	38QRR036-5	FE4AN(B,F)003+UI		34,200	13.0	15.0	33,000	3.78	8.0	19,200	2.42
1150500	38QRR036-5	FE4AN(B,F)005+UI		35,400	13.0	15.0	33,600	4.00	8.0	19,400	2.50
1150502	38QRR036-5	FE4ANB006+UI		35,800	13.5	15.5	33,600	4.12	8.5	19,400	2.56
1150298	38QRR036-5	FE4ANF002+UI		34,000	12.5	14.5	33,400	3.72	7.9	19,400	2.36
1150506	38QRR036-5	FV4BN(B,F)003		34,200	13.0	15.0	33,000	3.78	8.0	19,200	2.42
1150508	38QRR036-5	FV4BN(B,F)005		35,400	13.0	15.0	33,600	4.00	8.0	19,400	2.50
1150510	38QRR036-5	FV4BNB006		35,800	13.5	15.5	33,600	4.12	8.5	19,400	2.56
1150504	38QRR036-5	FV4BNF002		34,000	12.5	14.5	33,400	3.72	7.9	19,400	2.36
1150492	38QRR036-5	FX4CN(B,F)036		34,400	12.5	14.5	33,800	3.82	8.0	19,700	2.42
1150296	38QRR036-5	FX4CN(B,F)042		35,200	12.5	15.0	34,000	3.94	8.0	19,800	2.46
1150292	38QRR036-5	FY4ANF042		34,400	11.0	13.0	34,600	3.68	7.8	20,400	2.30
1169177	38QRR036-5	40QAQ036-3		33,000	11.6	13.0	32,000	3.30	7.7	18,500	2.20
1150302	38QRR036-5	CAP**3614A**	58CV(A,X)070-12	33,800	12.0	14.0	33,000	3.64	7.7	19,400	2.34
1150264	38QRR036-5	CAP**3617A**	58CV(A,X)070-12	33,800	12.0	14.0	33,200	3.66	7.7	19,300	2.34
1150308	38QRR036-5	CAP**3617A**	58CV(A,X)090-16	33,800	12.5	14.5	33,000	3.70	7.8	19,200	2.38
3116560	38QRR036-5	CAP**3617A**	58MEB040-12	33,800	12.0	14.5	33,000	3.76	7.8	19,400	2.40
3116561	38QRR036-5	CAP**3617A**	58MEB060-12	33,800	12.0	14.5	33,000	3.76	7.8	19,400	2.40
3116562	38QRR036-5	CAP**3617A**	58MEB080-12	33,800	12.0	14.5	33,000	3.74	7.8	19,400	2.38
3116563	38QRR036-5	CAP**3617A**	58MEB080-16	33,800	12.0	14.5	33,000	3.76	7.8	19,400	2.40
1392229	38QRR036-5	CAP**3617A**	58MV(B,C)060-14	33,800	12.5	14.5	33,000	3.68	7.8	19,200	2.36
3015681	38QRR036-5	CAP**3617A**	58PH*070-16	34,000	11.5	14.0	33,000	3.66	7.8	19,500	2.34
1150304	38QRR036-5	CAP**3617A**+TDR		34,000	11.0	13.0	34,000	3.62	7.7	20,200	2.30
1150268	38QRR036-5	CAP**3621A**	58CV(A,X)090-16	33,800	12.5	15.0	33,000	3.72	7.9	19,200	2.38
1150318	38QRR036-5	CAP**3621A**	58CV(A,X)110-20	33,800	12.5	15.0	33,000	3.74	7.9	19,200	2.40
3116564	38QRR036-5	CAP**3621A**	58MEB100-20	33,800	12.0	14.5	33,000	3.78	7.8	19,200	2.42
1392231	38QRR036-5	CAP**3621A**	58MV(B,C)060-14	33,800	12.5	14.5	33,000	3.70	7.8	19,200	2.38
1393626	38QRR036-5	CAP**3621A**	58MV(B,C)080-14	33,800	12.5	14.5	33,000	3.64	7.7	19,300	2.34
1395177	38QRR036-5	CAP**3621A**	58MV(B,C)080-20	33,800	12.5	14.5	33,000	3.70	7.8	19,200	2.36
1396926	38QRR036-5	CAP**3621A**	58MV(B,C)100-20	33,800	12.5	14.5	33,000	3.70	7.8	19,200	2.38
3015682	38QRR036-5	CAP**3621A**	58PH*090-16	34,000	12.5	15.0	33,000	3.80	7.8	19,400	2.42
3015683	38QRR036-5	CAP**3621A**	58PH*110-20	34,000	12.5	15.0	33,000	3.84	8.0	19,400	2.44
1150112	38QRR036-5	CAP**3621A**+TDR		34,000	11.0	13.0	34,000	3.62	7.7	20,200	2.30
1150470	38QRR036-5	CAP**4221A**	58CV(A,X)090-16	34,200	12.5	15.0	33,200	3.78	7.9	19,200	2.40
1150130	38QRR036-5	CAP**4221A**	58CV(A,X)110-20	34,200	12.5	15.0	33,000	3.78	7.9	19,300	2.40
3116565	38QRR036-5	CAP**4221A**	58MEB100-20	34,200	12.0	14.5	33,200	3.84	7.8	19,200	2.44
1392241	38QRR036-5	CAP**4221A**	58MV(B,C)060-14	34,200	12.5	15.0	33,200	3.74	7.9	19,200	2.38
1393620	38QRR036-5	CAP**4221A**	58MV(B,C)080-14	34,000	12.5	14.5	33,000	3.70	7.8	19,300	2.36
1395179	38QRR036-5	CAP**4221A**	58MV(B,C)080-20	34,200	12.5	14.5	33,000	3.74	7.9	19,300	2.38
1396919	38QRR036-5	CAP**4221A**	58MV(B,C)100-20	34,200	12.5	15.0	33,000	3.76	7.9	19,300	2.38
3015684	38QRR036-5	CAP**4221A**	58PH*090-16	34,400	12.5	15.0	33,400	3.86	8.0	19,400	2.44
3015685	38QRR036-5	CAP**4221A**	58PH*110-20	34,400	12.5	15.0	33,400	3.88	8.0	19,400	2.46
1150320	38QRR036-5	CAP**4221A**+TDR		34,400	11.0	13.0	34,400	3.68	7.8	20,200	2.30
1150280	38QRR036-5	CAP**4224A**	58CV(A,X)110-20	34,200	12.5	15.0	33,200	3.80	8.0	19,200	2.42
1150336	38QRR036-5	CAP**4224A**	58CV(A,X)135-22	34,400	13.0	15.0	33,000	3.80	8.0	19,200	2.42
1150140	38QRR036-5	CAP**4224A**	58CV(A,X)155-22	34,400	13.0	15.0	33,000	3.84	8.0	19,100	2.44
1393625	38QRR036-5	CAP**4224A**	58MV(B,C)080-14	34,000	12.5	14.5	33,200	3.70	7.8	19,300	2.36
1395191	38QRR036-5	CAP**4224A**	58MV(B,C)080-20	34,200	12.5	14.5	33,200	3.74	7.9	19,300	2.38
1396925	38QRR036-5	CAP**4224A**	58MV(B,C)100-20	34,200	12.5	15.0	33,200	3.76	7.9	19,300	2.40
1398555	38QRR036-5	CAP**4224A**	58MV(B,C)120-20	34,200	12.5	15.0	33,000	3.76	7.9	19,200	2.40
1150132	38QRR036-5	CAP**4224A**+TDR		34,400	11.0	13.0	34,400	3.68	7.8	20,200	2.30
1150412	38QRR036-5	CNPF*3618A**+TDR		34,000	11.0	13.0	34,000	3.62	7.7	20,200	2.28
1150180	38QRR036-5	CNPH*3617A**	58CV(A,X)070-12	33,800	12.0	14.0	33,000	3.64	7.7	19,300	2.34
1150380	38QRR036-5	CNPH*3617A**	58CV(A,X)090-16	34,000	12.5	14.5	33,000	3.68	7.8	19,200	2.36
1150184	38QRR036-5	CNPH*3617A**	58CV(A,X)110-20	34,000	12.5	14.5	33,000	3.68	7.8	19,300	2.36
1150384	38QRR036-5	CNPH*3617A**	58CV(A,X)135-22	34,000	12.5	14.5	33,000	3.70	7.8	19,200	2.36
1150188	38QRR036-5	CNPH*3617A**	58CV(A,X)155-22	34,000	12.5	14.5	33,000	3.72	7.9	19,200	2.38
3116580	38QRR036-5	CNPH*3617A**	58MEB040-12	33,800	12.0	14.5	33,200	3.70	7.8	19,300	2.38
3116581	38QRR036-5	CNPH*3617A**	58MEB060-12	33,800	12.0	14.5	33,000	3.70	7.8	19,400	2.38
3116582	38QRR036-5	CNPH*3617A**	58MEB080-12	33,800	12.0	14.5	33,000	3.70	7.8	19,300	2.38
3116583	38QRR036-5	CNPH*3617A**	58MEB080-16	33,800	12.0	14.5	33,000	3.70	7.8	19,400	2.38
3116584	38QRR036-5	CNPH*3617A**	58MEB100-20	33,800	12.0	14.5	33,000	3.68	7.8	19,100	2.38
1392230	38QRR036-5	CNPH*3617A**	58MV(B,C)060-14	33,800	12.5	14.5	33,000	3.66	7.7	19,300	2.34
1395183	38QRR036-5	CNPH*3617A**	58MV(B,C)080-20	33,800	12.5	14.5	33,000	3.64	7.7	19,300	2.34

See notes on page 26

# COMBINATION RATINGS CONT.

AHRI Ref. No.	Model Number	Coil Model Number	Furnace Model Number	Cooling Capacity	EER	SEER	High Temp		HSPF	Low Temp	
							E Capacity	E COP		H Capacity	H COP
1396921	38QRR036-5	CNPH*3617A**	58MV(B,C)100-20	33,800	12.5	14.5	33,000	3.66	7.8	19,300	2.36
1398557	38QRR036-5	CNPH*3617A**	58MV(B,C)120-20	33,800	12.5	14.5	33,000	3.66	7.7	19,200	2.36
3015691	38QRR036-5	CNPH*3617A**	58PH*070-16	33,800	11.5	14.0	33,000	3.62	7.7	19,500	2.32
3015692	38QRR036-5	CNPH*3617A**	58PH*090-16	34,000	12.0	14.5	33,000	3.72	7.8	19,300	2.38
3015693	38QRR036-5	CNPH*3617A**	58PH*110-20	34,000	12.0	14.5	33,000	3.74	7.8	19,300	2.40
1150168	38QRR036-5	CNPH*3617A**+TDR		34,000	11.0	13.0	34,000	3.62	7.7	20,200	2.28
1150402	38QRR036-5	CNPH*4221A**	58CV(A,X)070-12	34,200	12.5	15.0	33,200	3.76	7.9	19,300	2.40
1150206	38QRR036-5	CNPH*4221A**	58CV(A,X)090-16	34,200	13.0	15.0	33,000	3.82	8.0	19,200	2.44
1150406	38QRR036-5	CNPH*4221A**	58CV(A,X)110-20	34,200	13.0	15.0	33,200	3.84	8.0	19,200	2.44
1150210	38QRR036-5	CNPH*4221A**	58CV(A,X)135-22	34,200	13.0	15.0	33,000	3.86	8.0	19,100	2.46
1150410	38QRR036-5	CNPH*4221A**	58CV(A,X)155-22	34,200	13.0	15.0	33,000	3.88	8.0	19,100	2.46
3116585	38QRR036-5	CNPH*4221A**	58MEB040-12	34,200	12.0	14.5	33,200	3.82	7.8	19,400	2.42
3116586	38QRR036-5	CNPH*4221A**	58MEB060-12	34,200	12.0	14.5	33,200	3.82	7.8	19,500	2.42
3116587	38QRR036-5	CNPH*4221A**	58MEB080-12	34,200	12.0	14.5	33,200	3.80	7.8	19,400	2.42
3116588	38QRR036-5	CNPH*4221A**	58MEB080-16	34,200	12.0	14.5	33,200	3.80	7.8	19,500	2.42
3116589	38QRR036-5	CNPH*4221A**	58MEB100-20	34,200	12.0	14.5	33,200	3.80	7.8	19,200	2.42
1392235	38QRR036-5	CNPH*4221A**	58MV(B,C)060-14	34,200	13.0	15.0	33,200	3.80	8.0	19,200	2.42
1393622	38QRR036-5	CNPH*4221A**	58MV(B,C)080-14	34,200	12.5	15.0	33,200	3.78	7.9	19,300	2.40
1395185	38QRR036-5	CNPH*4221A**	58MV(B,C)080-20	34,200	12.5	15.0	33,200	3.78	7.9	19,300	2.40
1396922	38QRR036-5	CNPH*4221A**	58MV(B,C)100-20	34,200	13.0	15.0	33,200	3.80	8.0	19,200	2.42
1398559	38QRR036-5	CNPH*4221A**	58MV(B,C)120-20	34,200	13.0	15.0	33,000	3.82	8.0	19,100	2.42
3015694	38QRR036-5	CNPH*4221A**	58PH*045-08	34,200	11.5	14.0	33,400	3.66	7.8	19,800	2.32
3015695	38QRR036-5	CNPH*4221A**	58PH*070-16	34,200	11.5	14.0	33,400	3.72	7.8	19,600	2.36
3015696	38QRR036-5	CNPH*4221A**	58PH*090-16	34,400	12.5	15.0	33,400	3.82	7.8	19,400	2.42
3015697	38QRR036-5	CNPH*4221A**	58PH*110-20	34,400	12.5	15.0	33,400	3.86	8.0	19,400	2.44
1150190	38QRR036-5	CNPH*4221A**+TDR		34,400	11.0	13.0	34,400	3.68	7.8	20,200	2.32
1150480	38QRR036-5	CNPV*3617A**	58CV(A,X)070-12	33,800	12.0	14.0	33,200	3.64	7.7	19,300	2.34
1150146	38QRR036-5	CNPV*3617A**	58CV(A,X)090-16	33,800	12.5	14.5	33,000	3.68	7.8	19,200	2.36
3116566	38QRR036-5	CNPV*3617A**	58MEB040-12	33,800	12.0	14.5	33,000	3.70	7.8	19,300	2.38
3116567	38QRR036-5	CNPV*3617A**	58MEB060-12	33,800	12.0	14.5	33,000	3.70	7.8	19,400	2.38
3116568	38QRR036-5	CNPV*3617A**	58MEB080-12	33,800	12.0	14.5	33,000	3.70	7.8	19,300	2.38
3116569	38QRR036-5	CNPV*3617A**	58MEB080-16	33,800	12.0	14.5	33,000	3.70	7.8	19,400	2.38
1392233	38QRR036-5	CNPV*3617A**	58MV(B,C)060-14	33,800	12.5	14.5	33,000	3.66	7.7	19,300	2.34
3015686	38QRR036-5	CNPV*3617A**	58PH*070-16	33,800	11.5	14.0	33,000	3.62	7.7	19,500	2.32
1150142	38QRR036-5	CNPV*3617A**+TDR		34,000	11.0	13.0	34,000	3.62	7.7	20,200	2.28
1150484	38QRR036-5	CNPV*3621A**	58CV(A,X)090-16	33,800	12.5	14.5	33,000	3.68	7.8	19,200	2.36
1150156	38QRR036-5	CNPV*3621A**	58CV(A,X)110-20	33,800	12.5	14.5	33,000	3.70	7.8	19,300	2.36
3116570	38QRR036-5	CNPV*3621A**	58MEB100-20	33,800	12.0	14.5	33,000	3.70	7.8	19,100	2.38
1392243	38QRR036-5	CNPV*3621A**	58MV(B,C)060-14	33,800	12.5	14.5	33,000	3.66	7.7	19,200	2.34
1393621	38QRR036-5	CNPV*3621A**	58MV(B,C)080-14	33,600	12.0	14.0	33,000	3.60	7.7	19,400	2.32
1395181	38QRR036-5	CNPV*3621A**	58MV(B,C)080-20	33,800	12.5	14.5	33,000	3.66	7.7	19,300	2.34
1396920	38QRR036-5	CNPV*3621A**	58MV(B,C)100-20	33,800	12.5	14.5	33,000	3.66	7.8	19,300	2.36
3015687	38QRR036-5	CNPV*3621A**	58PH*090-16	34,000	12.0	14.5	33,000	3.72	7.8	19,300	2.38
3015688	38QRR036-5	CNPV*3621A**	58PH*110-20	34,000	12.0	14.5	33,000	3.76	7.8	19,300	2.40
1150346	38QRR036-5	CNPV*3621A**+TDR		34,000	11.0	13.0	34,000	3.62	7.7	20,200	2.28
3116573	38QRR036-5	CNPV*4217A**	58CV(A,X)090-16	34,200	12.0	14.5	33,200	3.82	7.8	19,300	2.42
3116575	38QRR036-5	CNPV*4217A**	58MEB040-12	34,200	12.0	14.5	33,200	3.88	7.8	19,500	2.44
3116576	38QRR036-5	CNPV*4217A**	58MEB060-12	34,200	12.0	14.5	33,200	3.88	7.8	19,600	2.44
3116577	38QRR036-5	CNPV*4217A**	58MEB080-12	34,200	12.0	14.5	33,200	3.86	7.8	19,500	2.42
3116578	38QRR036-5	CNPV*4217A**	58MEB080-16	34,200	12.0	14.5	33,200	3.88	7.8	19,600	2.44
3116572	38QRR036-5	CNPV*4217A**	58MV(B,C)060-14	34,200	12.0	14.5	33,200	3.84	7.8	19,500	2.42
3116574	38QRR036-5	CNPV*4217A**	58PH*070-16	34,200	12.0	14.5	33,200	3.78	7.8	19,600	2.38
3116571	38QRR036-5	CNPV*4217A**+TDR		34,400	11.0	13.0	34,400	3.74	7.8	20,400	2.34
1150290	38QRR036-5	CNPV*4221A**	58CV(A,X)090-16	34,200	13.0	15.0	33,000	3.82	8.0	19,200	2.44
1150364	38QRR036-5	CNPV*4221A**	58CV(A,X)110-20	34,200	13.0	15.0	33,200	3.84	8.0	19,200	2.44
3116579	38QRR036-5	CNPV*4221A**	58MEB100-20	34,200	12.0	14.5	33,200	3.80	7.8	19,200	2.42
1392232	38QRR036-5	CNPV*4221A**	58MV(B,C)060-14	34,200	13.0	15.0	33,200	3.80	8.0	19,200	2.42
1393628	38QRR036-5	CNPV*4221A**	58MV(B,C)080-14	34,200	12.5	15.0	33,200	3.76	7.9	19,300	2.40
1395178	38QRR036-5	CNPV*4221A**	58MV(B,C)080-20	34,200	12.5	15.0	33,200	3.78	7.9	19,300	2.40
1396928	38QRR036-5	CNPV*4221A**	58MV(B,C)100-20	34,200	13.0	15.0	33,200	3.80	8.0	19,200	2.42
3015689	38QRR036-5	CNPV*4221A**	58PH*090-16	34,400	12.0	15.0	33,400	3.82	7.8	19,400	2.42
3015690	38QRR036-5	CNPV*4221A**	58PH*110-20	34,400	12.0	15.0	33,400	3.86	8.0	19,400	2.44
1150158	38QRR036-5	CNPV*4221A**+TDR		34,200	11.0	13.0	34,400	3.68	7.8	20,200	2.32
1150428	38QRR036-5	CSPH*3612A**	58CV(A,X)070-12	33,800	12.5	14.5	33,000	3.78	7.9	19,500	2.38
1150232	38QRR036-5	CSPH*3612A**	58CV(A,X)090-16	33,800	13.0	15.0	33,000	3.84	8.0	19,400	2.42
1150432	38QRR036-5	CSPH*3612A**	58CV(A,X)110-20	33,800	13.0	15.0	33,000	3.86	8.0	19,400	2.42
1150236	38QRR036-5	CSPH*3612A**	58CV(A,X)135-22	33,800	13.0	15.0	33,000	3.86	8.0	19,300	2.44
1150436	38QRR036-5	CSPH*3612A**	58CV(A,X)155-22	33,800	13.0	15.0	33,000	3.88	8.0	19,300	2.46
3116590	38QRR036-5	CSPH*3612A**	58MEB040-12	33,800	12.0	14.5	33,000	3.90	7.8	19,500	2.44
3116591	38QRR036-5	CSPH*3612A**	58MEB060-12	33,800	12.0	14.5	33,000	3.90	7.8	19,600	2.44
3116592	38QRR036-5	CSPH*3612A**	58MEB080-12	33,800	12.0	14.5	33,000	3.88	7.8	19,500	2.44
3116593	38QRR036-5	CSPH*3612A**	58MEB080-16	33,800	12.0	14.5	33,000	3.90	7.8	19,600	2.44
3116594	38QRR036-5	CSPH*3612A**	58MEB100-20	33,800	12.0	14.5	33,000	3.88	7.8	19,300	2.44
1392237	38QRR036-5	CSPH*3612A**	58MV(B,C)060-14	33,800	12.5	15.0	33,000	3.80	8.0	19,400	2.40
1393623	38QRR036-5	CSPH*3612A**	58MV(B,C)080-14	33,800	12.5	14.5	33,000	3.74	7.9	19,500	2.36
1395187	38QRR036-5	CSPH*3612A**	58MV(B,C)080-20	33,800	12.5	15.0	33,000	3.80	8.0	19,400	2.40
1396923	38QRR036-5	CSPH*3612A**	58MV(B,C)100-20	33,800	12.5	15.0	33,000	3.82	8.0	19,400	2.40
1398561	38QRR036-5	CSPH*3612A**	58MV(B,C)120-20	33,800	13.0	15.0	33,000	3.82	8.0	19,300	2.40
3015698	38QRR036-5	CSPH*3612A**	58PH*045-08	34,000	11.5	14.0	33,000	3.74	7.8	19,900	2.34

38QRR

See notes on page 26

# COMBINATION RATINGS CONT.

AHRI Ref. No.	Model Number	Coil Model Number	Furnace Model Number	Cooling Capacity	EER	SEER	High Temp		HSPF	Low Temp	
							E Capacity	E COP		H Capacity	H COP
3015699	38QRR036-5	CSPH*3612A**	58PH*070-16	34,000	12.0	14.5	33,000	3.78	7.8	19,700	2.38
3015700	38QRR036-5	CSPH*3612A**	58PH*090-16	34,000	12.5	15.0	33,000	3.90	8.0	19,500	2.46
3015701	38QRR036-5	CSPH*3612A**	58PH*110-20	34,000	12.5	15.0	33,000	3.94	8.0	19,500	2.46
1150216	38QRR036-5	CSPH*3612A**+TDR		33,800	11.0	13.0	34,000	3.76	7.9	20,400	2.34
1150452	38QRR036-5	CSPH*4212A**	58CV(A,X)070-12	34,200	12.5	15.0	33,200	3.82	8.0	19,500	2.40
1150256	38QRR036-5	CSPH*4212A**	58CV(A,X)090-16	34,200	13.0	15.0	33,200	3.88	8.0	19,400	2.44
1150456	38QRR036-5	CSPH*4212A**	58CV(A,X)110-20	34,200	13.0	15.0	33,200	3.90	8.0	19,400	2.44
1150260	38QRR036-5	CSPH*4212A**	58CV(A,X)135-22	34,200	13.0	15.0	33,200	3.90	8.0	19,400	2.44
1150460	38QRR036-5	CSPH*4212A**	58CV(A,X)155-22	34,200	13.0	15.0	33,200	3.94	8.0	19,300	2.48
3116595	38QRR036-5	CSPH*4212A**	58MEB040-12	34,200	12.0	14.5	33,200	3.96	7.8	19,600	2.46
3116596	38QRR036-5	CSPH*4212A**	58MEB060-12	34,200	12.0	14.5	33,200	3.96	7.8	19,600	2.46
3116597	38QRR036-5	CSPH*4212A**	58MEB080-12	34,200	12.0	14.5	33,200	3.94	7.8	19,500	2.46
3116598	38QRR036-5	CSPH*4212A**	58MEB080-16	34,200	12.0	14.5	33,200	3.96	7.8	19,600	2.46
3116599	38QRR036-5	CSPH*4212A**	58MEB100-20	34,200	12.0	14.5	33,200	3.94	7.8	19,400	2.48
1392239	38QRR036-5	CSPH*4212A**	58MV(B,C)060-14	34,200	13.0	15.0	33,200	3.86	8.0	19,400	2.42
1393624	38QRR036-5	CSPH*4212A**	58MV(B,C)080-14	34,200	12.5	14.5	33,200	3.80	8.0	19,500	2.38
1395189	38QRR036-5	CSPH*4212A**	58MV(B,C)080-20	34,200	13.0	15.0	33,200	3.84	8.0	19,400	2.42
1396924	38QRR036-5	CSPH*4212A**	58MV(B,C)100-20	34,200	13.0	15.0	33,200	3.86	8.0	19,400	2.42
1398563	38QRR036-5	CSPH*4212A**	58MV(B,C)120-20	34,200	13.0	15.0	33,200	3.86	8.0	19,400	2.42
3015702	38QRR036-5	CSPH*4212A**	58PH*045-08	34,400	11.5	14.0	33,400	3.78	7.8	19,900	2.36
3015703	38QRR036-5	CSPH*4212A**	58PH*070-16	34,400	12.0	14.5	33,400	3.84	8.0	19,700	2.40
3015704	38QRR036-5	CSPH*4212A**	58PH*090-16	34,400	12.5	15.0	33,400	3.96	8.0	19,500	2.48
3015705	38QRR036-5	CSPH*4212A**	58PH*110-20	34,400	12.5	15.0	33,400	4.00	8.0	19,500	2.50
1150240	38QRR036-5	CSPH*4212A**+TDR		34,400	12.0	13.5	34,400	3.80	8.0	20,400	2.34
1153496	38QRR036-6	†FY4ANF036		34,000	11.0	13.0	34,400	3.60	7.8	20,200	2.26
1150922	38QRR036-6	FE4AN(B,F)003+UI		34,200	13.0	15.0	33,000	3.78	8.0	19,200	2.42
1150924	38QRR036-6	FE4AN(B,F)005+UI		35,400	13.0	15.0	33,600	4.00	8.0	19,400	2.50
1150926	38QRR036-6	FE4ANB006+UI		35,800	13.5	15.5	33,600	4.12	8.5	19,400	2.56
1150920	38QRR036-6	FE4ANF002+UI		34,000	12.5	14.5	33,400	3.72	7.9	19,400	2.36
1150930	38QRR036-6	FV4BN(B,F)003		34,200	13.0	15.0	33,000	3.78	8.0	19,200	2.42
1150932	38QRR036-6	FV4BN(B,F)005		35,400	13.0	15.0	33,600	4.00	8.0	19,400	2.50
1150934	38QRR036-6	FV4BNB006		35,800	13.5	15.5	33,600	4.12	8.5	19,400	2.56
1150928	38QRR036-6	FV4BNF002		34,000	12.5	14.5	33,400	3.72	7.9	19,400	2.36
1150916	38QRR036-6	FX4CN(B,F)036		34,400	12.5	14.5	33,800	3.82	8.0	19,700	2.42
1150918	38QRR036-6	FX4CN(B,F)042		35,200	12.5	15.0	34,000	3.94	8.0	19,800	2.46
1150914	38QRR036-6	FY4ANF042		34,400	11.0	13.0	34,600	3.68	7.8	20,400	2.30
1169181	38QRR036-6	40QAQ036-3		33,000	11.6	13.0	32,000	3.30	7.7	18,500	2.20
1150726	38QRR036-6	CAP**3614A**	58CV(A,X)070-12	33,800	12.0	14.0	33,000	3.64	7.7	19,400	2.34
1150886	38QRR036-6	CAP**3617A**	58CV(A,X)070-12	33,800	12.0	14.0	33,200	3.66	7.7	19,300	2.34
1150732	38QRR036-6	CAP**3617A**	58CV(A,X)090-16	33,800	12.5	14.5	33,000	3.70	7.8	19,200	2.38
3116629	38QRR036-6	CAP**3617A**	58MEB040-12	33,800	12.0	14.5	33,000	3.76	7.8	19,400	2.40
3116630	38QRR036-6	CAP**3617A**	58MEB060-12	33,800	12.0	14.5	33,000	3.76	7.8	19,400	2.40
3116631	38QRR036-6	CAP**3617A**	58MEB080-12	33,800	12.0	14.5	33,000	3.74	7.8	19,400	2.38
3116632	38QRR036-6	CAP**3617A**	58MEB080-16	33,800	12.0	14.5	33,000	3.76	7.8	19,400	2.40
1392245	38QRR036-6	CAP**3617A**	58MV(B,C)060-14	33,800	12.5	14.5	33,000	3.68	7.8	19,200	2.36
3015707	38QRR036-6	CAP**3617A**	58PH*070-16	34,000	11.5	14.0	33,000	3.66	7.8	19,500	2.34
1150728	38QRR036-6	CAP**3617A**+TDR		34,000	11.0	13.0	34,000	3.62	7.7	20,200	2.30
1150890	38QRR036-6	CAP**3621A**	58CV(A,X)090-16	33,800	12.5	15.0	33,000	3.72	7.9	19,200	2.38
1150742	38QRR036-6	CAP**3621A**	58CV(A,X)110-20	33,800	12.5	15.0	33,000	3.74	7.9	19,200	2.40
3116633	38QRR036-6	CAP**3621A**	58MEB100-20	33,800	12.0	14.5	33,000	3.78	7.8	19,200	2.42
1392257	38QRR036-6	CAP**3621A**	58MV(B,C)060-14	33,800	12.5	14.5	33,000	3.70	7.8	19,200	2.38
1393630	38QRR036-6	CAP**3621A**	58MV(B,C)080-14	33,800	12.5	14.5	33,000	3.64	7.7	19,300	2.34
1395215	38QRR036-6	CAP**3621A**	58MV(B,C)080-20	33,800	12.5	14.5	33,000	3.70	7.8	19,200	2.36
1396952	38QRR036-6	CAP**3621A**	58MV(B,C)100-20	33,800	12.5	14.5	33,000	3.70	7.8	19,200	2.38
3015708	38QRR036-6	CAP**3621A**	58PH*090-16	34,000	12.5	15.0	33,000	3.80	7.8	19,400	2.42
3015709	38QRR036-6	CAP**3621A**	58PH*110-20	34,000	12.5	15.0	33,000	3.84	8.0	19,400	2.44
1150734	38QRR036-6	CAP**3621A**+TDR		34,000	11.0	13.0	34,000	3.62	7.7	20,200	2.30
1150894	38QRR036-6	CAP**4221A**	58CV(A,X)090-16	34,200	12.5	15.0	33,200	3.78	7.9	19,200	2.40
1150752	38QRR036-6	CAP**4221A**	58CV(A,X)110-20	34,200	12.5	15.0	33,000	3.78	7.9	19,300	2.40
3116634	38QRR036-6	CAP**4221A**	58MEB100-20	34,200	12.0	14.5	33,200	3.84	7.8	19,200	2.44
1392259	38QRR036-6	CAP**4221A**	58MV(B,C)060-14	34,200	12.5	15.0	33,200	3.74	7.9	19,200	2.38
1393632	38QRR036-6	CAP**4221A**	58MV(B,C)080-14	34,000	12.5	14.5	33,000	3.70	7.8	19,300	2.36
1395217	38QRR036-6	CAP**4221A**	58MV(B,C)080-20	34,200	12.5	14.5	33,000	3.74	7.9	19,300	2.38
1396954	38QRR036-6	CAP**4221A**	58MV(B,C)100-20	34,200	12.5	15.0	33,000	3.76	7.9	19,300	2.38
3015710	38QRR036-6	CAP**4221A**	58PH*090-16	34,400	12.5	15.0	33,400	3.86	8.0	19,400	2.44
3015711	38QRR036-6	CAP**4221A**	58PH*110-20	34,400	12.5	15.0	33,400	3.88	8.0	19,400	2.46
1150744	38QRR036-6	CAP**4221A**+TDR		34,400	11.0	13.0	34,400	3.68	7.8	20,200	2.30
1150902	38QRR036-6	CAP**4224A**	58CV(A,X)110-20	34,200	12.5	15.0	33,200	3.80	8.0	19,200	2.42
1150760	38QRR036-6	CAP**4224A**	58CV(A,X)135-22	34,400	13.0	15.0	33,000	3.80	8.0	19,200	2.42
1150762	38QRR036-6	CAP**4224A**	58CV(A,X)155-22	34,400	13.0	15.0	33,000	3.84	8.0	19,100	2.44
1393644	38QRR036-6	CAP**4224A**	58MV(B,C)080-14	34,000	12.5	14.5	33,200	3.70	7.8	19,300	2.36
1395231	38QRR036-6	CAP**4224A**	58MV(B,C)080-20	34,200	12.5	14.5	33,200	3.74	7.9	19,300	2.38
1396968	38QRR036-6	CAP**4224A**	58MV(B,C)100-20	34,200	12.5	15.0	33,200	3.76	7.9	19,300	2.40
1398581	38QRR036-6	CAP**4224A**	58MV(B,C)120-20	34,200	12.5	15.0	33,000	3.76	7.9	19,200	2.40
1150754	38QRR036-6	CAP**4224A**+TDR		34,400	11.0	13.0	34,400	3.68	7.8	20,200	2.30
1150836	38QRR036-6	CNPF*3618A**+TDR		34,000	11.0	13.0	34,000	3.62	7.7	20,200	2.28
1150802	38QRR036-6	CNPH*3617A**	58CV(A,X)070-12	33,800	12.0	14.0	33,000	3.64	7.7	19,300	2.34
1150804	38QRR036-6	CNPH*3617A**	58CV(A,X)090-16	34,000	12.5	14.5	33,000	3.68	7.8	19,200	2.36

See notes on page 26

# COMBINATION RATINGS CONT.

AHRI Ref. No.	Model Number	Coil Model Number	Furnace Model Number	Cooling Capacity	EER	SEER	High Temp		HSPF	Low Temp	
							E Capacity	E COP		H Capacity	H COP
1150806	38QRR036-6	CNPH*3617A**	58CV(A,X)110-20	34,000	12.5	14.5	33,000	3.68	7.8	19,300	2.36
1150808	38QRR036-6	CNPH*3617A**	58CV(A,X)135-22	34,000	12.5	14.5	33,000	3.70	7.8	19,200	2.36
1150810	38QRR036-6	CNPH*3617A**	58CV(A,X)155-22	34,000	12.5	14.5	33,000	3.72	7.9	19,200	2.38
3116649	38QRR036-6	CNPH*3617A**	58MEB040-12	33,800	12.0	14.5	33,200	3.70	7.8	19,300	2.38
3116650	38QRR036-6	CNPH*3617A**	58MEB060-12	33,800	12.0	14.5	33,000	3.70	7.8	19,400	2.38
3116651	38QRR036-6	CNPH*3617A**	58MEB080-12	33,800	12.0	14.5	33,000	3.70	7.8	19,300	2.38
3116652	38QRR036-6	CNPH*3617A**	58MEB080-16	33,800	12.0	14.5	33,000	3.70	7.8	19,400	2.38
3116653	38QRR036-6	CNPH*3617A**	58MEB100-20	33,800	12.0	14.5	33,000	3.68	7.8	19,100	2.38
1392249	38QRR036-6	CNPH*3617A**	58MV(B,C)060-14	33,800	12.5	14.5	33,000	3.66	7.7	19,300	2.34
1395223	38QRR036-6	CNPH*3617A**	58MV(B,C)080-20	33,800	12.5	14.5	33,000	3.64	7.7	19,300	2.34
1396960	38QRR036-6	CNPH*3617A**	58MV(B,C)100-20	33,800	12.5	14.5	33,000	3.66	7.8	19,300	2.36
1398583	38QRR036-6	CNPH*3617A**	58MV(B,C)120-20	33,800	12.5	14.5	33,000	3.66	7.7	19,200	2.36
3015717	38QRR036-6	CNPH*3617A**	58PH*070-16	33,800	11.5	14.0	33,000	3.62	7.7	19,500	2.32
3015718	38QRR036-6	CNPH*3617A**	58PH*090-16	34,000	12.0	14.5	33,000	3.72	7.8	19,300	2.38
3015719	38QRR036-6	CNPH*3617A**	58PH*110-20	34,000	12.0	14.5	33,000	3.74	7.8	19,300	2.40
1150790	38QRR036-6	CNPH*3617A**+TDR		34,000	11.0	13.0	34,000	3.62	7.7	20,200	2.28
1150826	38QRR036-6	CNPH*4221A**	58CV(A,X)070-12	34,200	12.5	15.0	33,200	3.76	7.9	19,300	2.40
1150828	38QRR036-6	CNPH*4221A**	58CV(A,X)090-16	34,200	13.0	15.0	33,000	3.82	8.0	19,200	2.44
1150830	38QRR036-6	CNPH*4221A**	58CV(A,X)110-20	34,200	13.0	15.0	33,200	3.84	8.0	19,200	2.44
1150832	38QRR036-6	CNPH*4221A**	58CV(A,X)135-22	34,200	13.0	15.0	33,000	3.86	8.0	19,100	2.46
1150834	38QRR036-6	CNPH*4221A**	58CV(A,X)155-22	34,200	13.0	15.0	33,000	3.88	8.0	19,100	2.46
3116654	38QRR036-6	CNPH*4221A**	58MEB040-12	34,200	12.0	14.5	33,200	3.82	7.8	19,400	2.42
3116655	38QRR036-6	CNPH*4221A**	58MEB060-12	34,200	12.0	14.5	33,200	3.82	7.8	19,500	2.42
3116656	38QRR036-6	CNPH*4221A**	58MEB080-12	34,200	12.0	14.5	33,200	3.80	7.8	19,400	2.42
3116657	38QRR036-6	CNPH*4221A**	58MEB080-16	34,200	12.0	14.5	33,200	3.80	7.8	19,500	2.42
3116658	38QRR036-6	CNPH*4221A**	58MEB100-20	34,200	12.0	14.5	33,200	3.80	7.8	19,200	2.42
1392251	38QRR036-6	CNPH*4221A**	58MV(B,C)060-14	34,200	13.0	15.0	33,200	3.80	8.0	19,200	2.42
1393638	38QRR036-6	CNPH*4221A**	58MV(B,C)080-14	34,200	12.5	15.0	33,200	3.76	7.9	19,300	2.40
1395225	38QRR036-6	CNPH*4221A**	58MV(B,C)080-20	34,200	12.5	15.0	33,200	3.78	7.9	19,300	2.40
1396962	38QRR036-6	CNPH*4221A**	58MV(B,C)100-20	34,200	13.0	15.0	33,200	3.80	8.0	19,200	2.42
1398585	38QRR036-6	CNPH*4221A**	58MV(B,C)120-20	34,200	13.0	15.0	33,000	3.82	8.0	19,100	2.42
3015720	38QRR036-6	CNPH*4221A**	58PH*045-08	34,200	11.5	14.0	33,400	3.66	7.8	19,800	2.32
3015721	38QRR036-6	CNPH*4221A**	58PH*070-16	34,200	11.5	14.0	33,400	3.72	7.8	19,600	2.36
3015722	38QRR036-6	CNPH*4221A**	58PH*090-16	34,400	12.5	15.0	33,400	3.82	7.8	19,400	2.42
3015723	38QRR036-6	CNPH*4221A**	58PH*110-20	34,400	12.5	15.0	33,400	3.86	8.0	19,400	2.44
1150812	38QRR036-6	CNPH*4221A**+TDR		34,400	11.0	13.0	34,400	3.68	7.8	20,200	2.32
1150904	38QRR036-6	CNPV*3617A**	58CV(A,X)070-12	33,800	12.0	14.0	33,200	3.64	7.7	19,300	2.34
1150768	38QRR036-6	CNPV*3617A**	58CV(A,X)090-16	33,800	12.5	14.5	33,000	3.68	7.8	19,200	2.36
3116635	38QRR036-6	CNPV*3617A**	58MEB040-12	33,800	12.0	14.5	33,000	3.70	7.8	19,300	2.38
3116636	38QRR036-6	CNPV*3617A**	58MEB060-12	33,800	12.0	14.5	33,000	3.70	7.8	19,400	2.38
3116637	38QRR036-6	CNPV*3617A**	58MEB080-12	33,800	12.0	14.5	33,000	3.70	7.8	19,300	2.38
3116638	38QRR036-6	CNPV*3617A**	58MEB080-16	33,800	12.0	14.5	33,000	3.70	7.8	19,400	2.38
1392247	38QRR036-6	CNPV*3617A**	58MV(B,C)060-14	33,800	12.5	14.5	33,000	3.66	7.7	19,300	2.34
3015712	38QRR036-6	CNPV*3617A**	58PH*070-16	33,800	11.5	14.0	33,000	3.62	7.7	19,500	2.32
1150764	38QRR036-6	CNPV*3617A**+TDR		34,000	11.0	13.0	34,000	3.62	7.7	20,200	2.28
1150908	38QRR036-6	CNPV*3621A**	58CV(A,X)090-16	33,800	12.5	14.5	33,000	3.68	7.8	19,200	2.36
1150778	38QRR036-6	CNPV*3621A**	58CV(A,X)110-20	33,800	12.5	14.5	33,000	3.70	7.8	19,300	2.36
3116639	38QRR036-6	CNPV*3621A**	58MEB100-20	33,800	12.0	14.5	33,000	3.70	7.8	19,100	2.38
1392261	38QRR036-6	CNPV*3621A**	58MV(B,C)060-14	33,800	12.5	14.5	33,000	3.66	7.7	19,200	2.34
1393634	38QRR036-6	CNPV*3621A**	58MV(B,C)080-14	33,600	12.0	14.0	33,000	3.60	7.7	19,400	2.32
1395219	38QRR036-6	CNPV*3621A**	58MV(B,C)080-20	33,800	12.5	14.5	33,000	3.66	7.7	19,300	2.34
1396956	38QRR036-6	CNPV*3621A**	58MV(B,C)100-20	33,800	12.5	14.5	33,000	3.66	7.8	19,300	2.36
3015713	38QRR036-6	CNPV*3621A**	58PH*090-16	34,000	12.0	14.5	33,000	3.72	7.8	19,300	2.38
3015714	38QRR036-6	CNPV*3621A**	58PH*110-20	34,000	12.0	14.5	33,000	3.76	7.8	19,300	2.40
1150770	38QRR036-6	CNPV*3621A**+TDR		34,000	11.0	13.0	34,000	3.62	7.7	20,200	2.28
3116642	38QRR036-6	CNPV*4217A**	58CV(A,X)090-16	34,200	12.0	14.5	33,200	3.82	7.8	19,300	2.42
3116644	38QRR036-6	CNPV*4217A**	58MEB040-12	34,200	12.0	14.5	33,200	3.88	7.8	19,500	2.44
3116645	38QRR036-6	CNPV*4217A**	58MEB060-12	34,200	12.0	14.5	33,200	3.88	7.8	19,600	2.44
3116646	38QRR036-6	CNPV*4217A**	58MEB080-12	34,200	12.0	14.5	33,200	3.86	7.8	19,500	2.42
3116647	38QRR036-6	CNPV*4217A**	58MEB080-16	34,200	12.0	14.5	33,200	3.88	7.8	19,600	2.44
3116641	38QRR036-6	CNPV*4217A**	58MV(B,C)060-14	34,200	12.0	14.5	33,200	3.84	7.8	19,500	2.42
3116643	38QRR036-6	CNPV*4217A**	58PH*070-16	34,200	12.0	14.5	33,200	3.78	7.8	19,600	2.38
3116640	38QRR036-6	CNPV*4217A**+TDR		34,400	11.0	13.0	34,400	3.74	7.8	20,400	2.34
1150912	38QRR036-6	CNPV*4221A**	58CV(A,X)090-16	34,200	13.0	15.0	33,000	3.82	8.0	19,200	2.44
1150788	38QRR036-6	CNPV*4221A**	58CV(A,X)110-20	34,200	13.0	15.0	33,200	3.84	8.0	19,200	2.44
3116648	38QRR036-6	CNPV*4221A**	58MEB100-20	34,200	12.0	14.5	33,200	3.80	7.8	19,200	2.42
1392263	38QRR036-6	CNPV*4221A**	58MV(B,C)060-14	34,200	13.0	15.0	33,200	3.80	8.0	19,200	2.42
1393636	38QRR036-6	CNPV*4221A**	58MV(B,C)080-14	34,200	12.5	15.0	33,200	3.76	7.9	19,300	2.40
1395221	38QRR036-6	CNPV*4221A**	58MV(B,C)080-20	34,200	12.5	15.0	33,200	3.78	7.9	19,300	2.40
1396958	38QRR036-6	CNPV*4221A**	58MV(B,C)100-20	34,200	13.0	15.0	33,200	3.80	8.0	19,200	2.42
3015715	38QRR036-6	CNPV*4221A**	58PH*090-16	34,400	12.0	15.0	33,400	3.82	7.8	19,400	2.42
3015716	38QRR036-6	CNPV*4221A**	58PH*110-20	34,400	12.0	15.0	33,400	3.86	8.0	19,400	2.44
1150780	38QRR036-6	CNPV*4221A**+TDR		34,200	11.0	13.0	34,400	3.68	7.8	20,200	2.32
1150852	38QRR036-6	CSPH*3612A**	58CV(A,X)070-12	33,800	12.5	14.5	33,000	3.78	7.9	19,500	2.38
1150854	38QRR036-6	CSPH*3612A**	58CV(A,X)090-16	33,800	13.0	15.0	33,000	3.84	8.0	19,400	2.42
1150856	38QRR036-6	CSPH*3612A**	58CV(A,X)110-20	33,800	13.0	15.0	33,000	3.86	8.0	19,400	2.42
1150858	38QRR036-6	CSPH*3612A**	58CV(A,X)135-22	33,800	13.0	15.0	33,000	3.86	8.0	19,300	2.44
1150860	38QRR036-6	CSPH*3612A**	58CV(A,X)155-22	33,800	13.0	15.0	33,000	3.88	8.0	19,300	2.46
3116659	38QRR036-6	CSPH*3612A**	58MEB040-12	33,800	12.0	14.5	33,000	3.90	7.8	19,500	2.44

38QRR

See notes on page 26

# COMBINATION RATINGS CONT.

AHRI Ref. No.	Model Number	Coil Model Number	Furnace Model Number	Cooling Capacity	EER	SEER	High Temp		HSPF	Low Temp	
							E Capacity	E COP		H Capacity	H COP
3116660	38QRR036-6	CSPH*3612A**	58MEB060-12	33,800	12.0	14.5	33,000	3.90	7.8	19,600	2.44
3116661	38QRR036-6	CSPH*3612A**	58MEB080-12	33,800	12.0	14.5	33,000	3.88	7.8	19,500	2.44
3116662	38QRR036-6	CSPH*3612A**	58MEB080-16	33,800	12.0	14.5	33,000	3.90	7.8	19,600	2.44
3116663	38QRR036-6	CSPH*3612A**	58MEB100-20	33,800	12.0	14.5	33,000	3.88	7.8	19,300	2.44
1392253	38QRR036-6	CSPH*3612A**	58MV(B,C)060-14	33,800	12.5	15.0	33,000	3.80	8.0	19,400	2.40
1393640	38QRR036-6	CSPH*3612A**	58MV(B,C)080-14	33,800	12.5	14.5	33,000	3.74	7.9	19,500	2.36
1395227	38QRR036-6	CSPH*3612A**	58MV(B,C)080-20	33,800	12.5	15.0	33,000	3.80	8.0	19,400	2.40
1396964	38QRR036-6	CSPH*3612A**	58MV(B,C)100-20	33,800	12.5	15.0	33,000	3.82	8.0	19,400	2.40
1398587	38QRR036-6	CSPH*3612A**	58MV(B,C)120-20	33,800	13.0	15.0	33,000	3.82	8.0	19,300	2.40
3015724	38QRR036-6	CSPH*3612A**	58PH*045-08	34,000	11.5	14.0	33,000	3.74	7.8	19,900	2.34
3015725	38QRR036-6	CSPH*3612A**	58PH*070-16	34,000	12.0	14.5	33,000	3.78	7.8	19,700	2.38
3015726	38QRR036-6	CSPH*3612A**	58PH*090-16	34,000	12.5	15.0	33,000	3.90	8.0	19,500	2.46
3015727	38QRR036-6	CSPH*3612A**	58PH*110-20	34,000	12.5	15.0	33,000	3.94	8.0	19,500	2.46
1150838	38QRR036-6	CSPH*3612A**+TDR		33,800	11.0	13.0	34,000	3.76	7.9	20,400	2.34
1150876	38QRR036-6	CSPH*4212A**	58CV(A,X)070-12	34,200	12.5	15.0	33,200	3.82	8.0	19,500	2.40
1150878	38QRR036-6	CSPH*4212A**	58CV(A,X)090-16	34,200	13.0	15.0	33,200	3.88	8.0	19,400	2.44
1150880	38QRR036-6	CSPH*4212A**	58CV(A,X)110-20	34,200	13.0	15.0	33,200	3.90	8.0	19,400	2.44
1150882	38QRR036-6	CSPH*4212A**	58CV(A,X)135-22	34,200	13.0	15.0	33,200	3.90	8.0	19,400	2.44
1150884	38QRR036-6	CSPH*4212A**	58CV(A,X)155-22	34,200	13.0	15.0	33,200	3.94	8.0	19,300	2.48
3116664	38QRR036-6	CSPH*4212A**	58MEB040-12	34,200	12.0	14.5	33,200	3.96	7.8	19,600	2.46
3116665	38QRR036-6	CSPH*4212A**	58MEB060-12	34,200	12.0	14.5	33,200	3.96	7.8	19,600	2.46
3116666	38QRR036-6	CSPH*4212A**	58MEB080-12	34,200	12.0	14.5	33,200	3.94	7.8	19,500	2.46
3116667	38QRR036-6	CSPH*4212A**	58MEB080-16	34,200	12.0	14.5	33,200	3.96	7.8	19,600	2.46
3116668	38QRR036-6	CSPH*4212A**	58MEB100-20	34,200	12.0	14.5	33,200	3.94	7.8	19,400	2.48
1392255	38QRR036-6	CSPH*4212A**	58MV(B,C)060-14	34,200	13.0	15.0	33,200	3.86	8.0	19,400	2.42
1393642	38QRR036-6	CSPH*4212A**	58MV(B,C)080-14	34,200	12.5	14.5	33,200	3.80	8.0	19,500	2.38
1395229	38QRR036-6	CSPH*4212A**	58MV(B,C)080-20	34,200	13.0	15.0	33,200	3.84	8.0	19,400	2.42
1396966	38QRR036-6	CSPH*4212A**	58MV(B,C)100-20	34,200	13.0	15.0	33,200	3.86	8.0	19,400	2.42
1398589	38QRR036-6	CSPH*4212A**	58MV(B,C)120-20	34,200	13.0	15.0	33,200	3.86	8.0	19,400	2.42
3015728	38QRR036-6	CSPH*4212A**	58PH*045-08	34,400	11.5	14.0	33,400	3.78	7.8	19,900	2.36
3015729	38QRR036-6	CSPH*4212A**	58PH*070-16	34,400	12.0	14.5	33,400	3.84	8.0	19,700	2.40
3015730	38QRR036-6	CSPH*4212A**	58PH*090-16	34,400	12.5	15.0	33,400	3.96	8.0	19,500	2.48
3015731	38QRR036-6	CSPH*4212A**	58PH*110-20	34,400	12.5	15.0	33,400	4.00	8.0	19,500	2.50
1150862	38QRR036-6	CSPH*4212A**+TDR		34,400	12.0	13.5	34,400	3.80	8.0	20,400	2.34
1147112	38QRR048-3	†FY4ANF048		48,000	11.0	13.0	48,000	3.64	7.9	28,800	2.38
1147276	38QRR048-3	FE4AN(B,F)005+UI		48,000	12.5	15.0	46,000	3.78	8.0	27,400	2.50
1147278	38QRR048-3	FE4ANB006+UI		49,000	12.5	15.0	46,000	3.92	8.0	27,400	2.56
1147280	38QRR048-3	FV4BN(B,F)005		48,000	12.5	15.0	46,000	3.78	8.0	27,400	2.50
1147282	38QRR048-3	FV4BNB006		49,000	12.0	15.0	46,000	3.92	8.0	27,400	2.56
1147272	38QRR048-3	FX4CN(B,F)048		49,000	12.0	14.5	47,000	3.86	8.0	28,000	2.50
1147274	38QRR048-3	FX4CN(B,F)060		49,500	12.5	15.0	47,000	4.02	8.5	28,000	2.58
1147270	38QRR048-3	FY4ANB060		49,000	11.5	13.5	48,000	3.76	8.0	28,800	2.42
1169175	38QRR048-3	40QAQ048-3		45,000	11.5	13.0	45,000	3.30	7.7	26,800	2.30
1147116	38QRR048-3	CAP**4817A**	58CV(A,X)090-16	47,000	11.5	14.0	46,500	3.68	8.0	27,800	2.42
3112749	38QRR048-3	CAP**4817A**	58MEB080-16	47,000	11.0	13.5	46,000	3.68	8.0	28,000	2.42
3015593	38QRR048-3	CAP**4817A**	58PH*070-16	47,000	11.5	13.5	46,000	3.52	7.7	27,600	2.34
1147114	38QRR048-3	CAP**4817A**+TDR		47,000	11.5	13.5	47,000	3.64	7.9	28,000	2.38
1147240	38QRR048-3	CAP**4821A**	58CV(A,X)090-16	47,000	11.5	14.0	46,500	3.64	7.9	27,600	2.40
1147124	38QRR048-3	CAP**4821A**	58CV(A,X)110-20	47,000	12.0	14.0	46,500	3.66	7.9	27,600	2.42
3112750	38QRR048-3	CAP**4821A**	58MEB100-20	47,000	11.5	14.0	46,000	3.70	8.0	27,600	2.44
1395155	38QRR048-3	CAP**4821A**	58MV(B,C)080-20	47,000	11.5	14.0	46,500	3.60	7.8	27,600	2.38
1396897	38QRR048-3	CAP**4821A**	58MV(B,C)100-20	47,000	11.5	14.0	46,500	3.62	7.9	27,600	2.40
3015594	38QRR048-3	CAP**4821A**	58PH*090-16	47,000	11.5	14.0	46,000	3.68	7.8	27,600	2.42
3015595	38QRR048-3	CAP**4821A**	58PH*110-20	47,000	11.5	14.0	46,000	3.70	7.8	27,400	2.44
1147118	38QRR048-3	CAP**4821A**+TDR		47,500	11.5	13.5	47,000	3.68	8.0	28,400	2.40
1147246	38QRR048-3	CAP**4824A**	58CV(A,X)110-20	47,000	12.0	14.0	46,500	3.66	8.0	27,400	2.42
1147130	38QRR048-3	CAP**4824A**	58CV(A,X)135-22	47,000	12.0	14.5	46,000	3.70	8.0	27,400	2.44
1147132	38QRR048-3	CAP**4824A**	58CV(A,X)155-22	47,000	12.0	14.5	46,000	3.72	8.0	27,400	2.46
3112751	38QRR048-3	CAP**4824A**	58MEB120-20	47,000	11.5	14.0	46,000	3.74	8.0	27,600	2.46
1395169	38QRR048-3	CAP**4824A**	58MV(B,C)080-20	47,000	11.5	14.0	46,500	3.60	7.9	27,600	2.40
1396911	38QRR048-3	CAP**4824A**	58MV(B,C)100-20	47,000	11.5	14.0	46,500	3.62	7.9	27,600	2.40
1398539	38QRR048-3	CAP**4824A**	58MV(B,C)120-20	47,000	11.5	14.0	46,500	3.62	7.9	27,400	2.40
3015596	38QRR048-3	CAP**4824A**	58PH*135-20	47,000	11.5	14.0	46,000	3.70	7.8	27,600	2.44
1147126	38QRR048-3	CAP**4824A**+TDR		47,500	11.5	13.5	47,000	3.68	8.0	28,400	2.40
1147248	38QRR048-3	CAP**6021A**	58CV(A,X)090-16	48,000	12.0	14.5	46,500	3.72	8.0	27,600	2.46
1147140	38QRR048-3	CAP**6021A**	58CV(A,X)110-20	48,000	12.0	14.5	46,500	3.76	8.0	27,600	2.48
3112752	38QRR048-3	CAP**6021A**	58MEB100-20	48,000	12.0	14.5	46,500	3.82	8.0	27,800	2.50
1395157	38QRR048-3	CAP**6021A**	58MV(B,C)080-20	48,000	12.0	14.5	46,500	3.70	8.0	27,600	2.44
1396899	38QRR048-3	CAP**6021A**	58MV(B,C)100-20	48,000	12.0	14.5	46,500	3.72	8.0	27,600	2.44
3015597	38QRR048-3	CAP**6021A**	58PH*090-16	48,000	12.0	14.5	46,500	3.78	8.0	27,800	2.48
3015598	38QRR048-3	CAP**6021A**	58PH*110-20	48,000	12.0	14.5	46,500	3.82	8.0	27,600	2.50
1147134	38QRR048-3	CAP**6021A**+TDR		48,500	11.5	13.5	46,000	3.76	8.0	28,600	2.42
1147254	38QRR048-3	CAP**6024A**	58CV(A,X)110-20	48,000	12.0	14.5	46,500	3.74	8.0	27,600	2.46
1147146	38QRR048-3	CAP**6024A**	58CV(A,X)135-22	48,000	12.0	14.5	46,500	3.76	8.0	27,400	2.48
1147148	38QRR048-3	CAP**6024A**	58CV(A,X)155-22	48,500	12.5	15.0	46,500	3.80	8.0	27,400	2.50
3112753	38QRR048-3	CAP**6024A**	58MEB120-20	48,000	12.0	14.5	46,500	3.82	8.0	27,600	2.50
1395171	38QRR048-3	CAP**6024A**	58MV(B,C)080-20	48,000	12.0	14.0	46,500	3.68	8.0	27,800	2.42
1396913	38QRR048-3	CAP**6024A**	58MV(B,C)100-20	48,000	12.0	14.5	46,500	3.70	8.0	27,600	2.44

See notes on page 26

# COMBINATION RATINGS CONT.

AHRI Ref. No.	Model Number	Coil Model Number	Furnace Model Number	Cooling Capacity	EER	SEER	High Temp		HSPF	Low Temp	
							E Capacity	E COP		H Capacity	H COP
1398541	38QRR048-3	CAP**6024A**	58MV(B,C)120-20	48,000	12.0	14.5	46,500	3.70	8.0	27,600	2.44
3015599	38QRR048-3	CAP**6024A**	58PH*135-20	48,000	12.0	14.5	46,500	3.78	8.0	27,600	2.48
1147142	38QRR048-3	CAP**6024A**+TDR		48,500	11.5	13.5	47,500	3.76	8.0	28,600	2.42
1147206	38QRR048-3	CNPH*4818A**+TDR		47,000	11.5	13.5	46,500	3.52	7.7	27,800	2.34
1147182	38QRR048-3	CNPH*4821A**	58CV(A,X)090-16	47,000	12.0	14.0	46,500	3.64	7.9	27,400	2.42
1147184	38QRR048-3	CNPH*4821A**	58CV(A,X)110-20	47,000	12.0	14.0	46,500	3.66	8.0	27,400	2.42
1147186	38QRR048-3	CNPH*4821A**	58CV(A,X)135-22	47,000	12.0	14.5	46,000	3.70	8.0	27,400	2.44
1147188	38QRR048-3	CNPH*4821A**	58CV(A,X)155-22	47,500	12.0	14.5	46,000	3.72	8.0	27,400	2.46
3112757	38QRR048-3	CNPH*4821A**	58MEB080-16	47,000	11.0	13.5	46,000	3.66	8.0	27,800	2.40
3112758	38QRR048-3	CNPH*4821A**	58MEB100-20	47,000	12.0	14.5	46,000	3.72	8.0	27,600	2.44
3112759	38QRR048-3	CNPH*4821A**	58MEB120-20	47,000	12.0	14.5	46,000	3.74	8.0	27,600	2.46
1395161	38QRR048-3	CNPH*4821A**	58MV(B,C)080-20	47,000	11.5	14.0	46,500	3.62	7.9	27,600	2.40
1396903	38QRR048-3	CNPH*4821A**	58MV(B,C)100-20	47,000	12.0	14.0	46,500	3.64	7.9	27,600	2.40
1398547	38QRR048-3	CNPH*4821A**	58MV(B,C)120-20	47,000	12.0	14.0	46,500	3.62	7.9	27,400	2.40
3015604	38QRR048-3	CNPH*4821A**	58PH*070-16	47,000	11.5	13.5	46,000	3.50	7.7	27,400	2.34
3015605	38QRR048-3	CNPH*4821A**	58PH*090-16	47,000	11.5	14.0	46,000	3.68	7.8	27,600	2.42
3015606	38QRR048-3	CNPH*4821A**	58PH*110-20	47,000	11.5	14.0	46,000	3.72	7.8	27,400	2.46
3015607	38QRR048-3	CNPH*4821A**	58PH*135-20	47,000	11.5	14.0	46,000	3.70	7.8	27,600	2.44
1147174	38QRR048-3	CNPH*4821A**+TDR		47,500	11.5	13.5	47,000	3.68	8.0	28,400	2.40
1147198	38QRR048-3	CNPH*6024A**	58CV(A,X)090-16	48,000	12.0	14.5	46,500	3.72	8.0	27,600	2.44
1147200	38QRR048-3	CNPH*6024A**	58CV(A,X)110-20	48,000	12.0	14.5	46,500	3.74	8.0	27,600	2.46
1147202	38QRR048-3	CNPH*6024A**	58CV(A,X)135-22	48,000	12.5	15.0	46,500	3.76	8.0	27,400	2.48
1147204	38QRR048-3	CNPH*6024A**	58CV(A,X)155-22	48,000	12.5	15.0	46,500	3.80	8.0	27,400	2.50
3112760	38QRR048-3	CNPH*6024A**	58MEB080-16	48,000	11.0	13.5	46,500	3.72	8.0	28,000	2.44
3112761	38QRR048-3	CNPH*6024A**	58MEB100-20	48,000	12.0	14.5	46,500	3.80	8.0	27,600	2.48
3112762	38QRR048-3	CNPH*6024A**	58MEB120-20	48,000	12.0	14.5	46,500	3.82	8.0	27,600	2.50
1395163	38QRR048-3	CNPH*6024A**	58MV(B,C)080-20	48,000	12.0	14.0	46,500	3.68	8.0	27,600	2.42
1396905	38QRR048-3	CNPH*6024A**	58MV(B,C)100-20	48,000	12.0	14.5	46,500	3.70	8.0	27,600	2.44
1398549	38QRR048-3	CNPH*6024A**	58MV(B,C)120-20	48,000	12.0	14.5	46,500	3.70	8.0	27,600	2.44
3015608	38QRR048-3	CNPH*6024A**	58PH*070-16	47,500	11.5	14.0	46,500	3.56	7.8	27,600	2.38
3015609	38QRR048-3	CNPH*6024A**	58PH*090-16	48,000	12.0	14.5	46,500	3.76	8.0	27,800	2.46
3015610	38QRR048-3	CNPH*6024A**	58PH*110-20	48,000	12.0	14.5	46,500	3.80	8.0	27,600	2.50
3015611	38QRR048-3	CNPH*6024A**	58PH*135-20	48,000	12.0	14.5	46,500	3.78	8.0	27,600	2.48
1147190	38QRR048-3	CNPH*6024A**+TDR		48,500	11.5	13.5	47,500	3.74	8.0	28,600	2.42
1147256	38QRR048-3	CNPV*4821A**	58CV(A,X)090-16	47,000	12.0	14.0	46,500	3.64	7.9	27,400	2.42
1147156	38QRR048-3	CNPV*4821A**	58CV(A,X)110-20	47,000	12.0	14.0	46,500	3.66	8.0	27,400	2.42
3112754	38QRR048-3	CNPV*4821A**	58MEB100-20	47,000	12.0	14.5	46,000	3.72	8.0	27,600	2.44
1395159	38QRR048-3	CNPV*4821A**	58MV(B,C)080-20	47,000	11.5	14.0	46,500	3.62	7.9	27,600	2.40
1396901	38QRR048-3	CNPV*4821A**	58MV(B,C)100-20	47,000	12.0	14.0	46,500	3.64	7.9	27,600	2.40
3015600	38QRR048-3	CNPV*4821A**	58PH*090-16	47,000	11.5	14.0	46,000	3.68	7.8	27,600	2.42
3015601	38QRR048-3	CNPV*4821A**	58PH*110-20	47,000	11.5	14.0	46,000	3.72	7.8	27,400	2.46
1147150	38QRR048-3	CNPV*4821A**+TDR		48,000	11.5	13.5	47,000	3.68	8.0	28,400	2.40
1147262	38QRR048-3	CNPV*4824A**	58CV(A,X)110-20	47,000	12.0	14.0	46,500	3.66	8.0	27,400	2.42
1147162	38QRR048-3	CNPV*4824A**	58CV(A,X)135-22	47,000	12.0	14.5	46,000	3.70	8.0	27,400	2.44
1147164	38QRR048-3	CNPV*4824A**	58CV(A,X)155-22	47,500	12.0	14.5	46,000	3.72	8.0	27,400	2.46
3112755	38QRR048-3	CNPV*4824A**	58MEB120-20	47,000	12.0	14.5	46,000	3.74	8.0	27,600	2.46
1395173	38QRR048-3	CNPV*4824A**	58MV(B,C)080-20	47,000	11.5	14.0	46,500	3.62	7.9	27,600	2.40
1396915	38QRR048-3	CNPV*4824A**	58MV(B,C)100-20	47,000	12.0	14.0	46,500	3.64	7.9	27,600	2.40
1398543	38QRR048-3	CNPV*4824A**	58MV(B,C)120-20	47,000	12.0	14.0	46,500	3.62	7.9	27,400	2.40
3015602	38QRR048-3	CNPV*4824A**	58PH*135-20	47,000	11.5	14.0	46,000	3.70	7.8	27,600	2.44
1147158	38QRR048-3	CNPV*4824A**+TDR		47,500	11.5	13.5	47,000	3.68	8.0	28,400	2.40
1147268	38QRR048-3	CNPV*6024A**	58CV(A,X)110-20	48,000	12.0	14.5	46,500	3.74	8.0	27,600	2.46
1147170	38QRR048-3	CNPV*6024A**	58CV(A,X)135-22	48,000	12.5	15.0	46,500	3.76	8.0	27,400	2.48
1147172	38QRR048-3	CNPV*6024A**	58CV(A,X)155-22	48,000	12.5	15.0	46,500	3.80	8.0	27,400	2.50
3112756	38QRR048-3	CNPV*6024A**	58MEB120-20	48,000	12.0	14.5	46,500	3.82	8.0	27,600	2.50
1395175	38QRR048-3	CNPV*6024A**	58MV(B,C)080-20	48,000	12.0	14.0	46,500	3.68	8.0	27,600	2.42
1396917	38QRR048-3	CNPV*6024A**	58MV(B,C)100-20	48,000	12.0	14.5	46,500	3.70	8.0	27,600	2.44
1398545	38QRR048-3	CNPV*6024A**	58MV(B,C)120-20	48,000	12.0	14.5	46,500	3.70	8.0	27,600	2.44
3015603	38QRR048-3	CNPV*6024A**	58PH*135-20	48,000	12.0	14.5	46,500	3.78	8.0	27,600	2.48
1147166	38QRR048-3	CNPV*6024A**+TDR		48,500	11.5	13.5	47,500	3.74	8.0	28,600	2.42
1147216	38QRR048-3	CSPH*4812A**	58CV(A,X)090-16	47,500	12.0	14.0	46,500	3.66	8.0	27,600	2.42
1147218	38QRR048-3	CSPH*4812A**	58CV(A,X)110-20	47,500	12.0	14.0	46,500	3.68	8.0	27,600	2.42
1147220	38QRR048-3	CSPH*4812A**	58CV(A,X)135-22	47,500	12.0	14.5	46,500	3.72	8.0	27,600	2.46
1147222	38QRR048-3	CSPH*4812A**	58CV(A,X)155-22	47,500	12.0	14.5	46,500	3.76	8.0	27,400	2.48
3112763	38QRR048-3	CSPH*4812A**	58MEB080-16	47,000	11.0	13.5	46,000	3.68	8.0	28,000	2.42
3112764	38QRR048-3	CSPH*4812A**	58MEB100-20	47,000	12.0	14.5	46,000	3.72	8.0	27,600	2.46
3112765	38QRR048-3	CSPH*4812A**	58MEB120-20	47,000	12.0	14.5	46,000	3.76	8.0	27,600	2.46
1395165	38QRR048-3	CSPH*4812A**	58MV(B,C)080-20	47,000	11.5	14.0	46,500	3.64	7.9	27,800	2.40
1396907	38QRR048-3	CSPH*4812A**	58MV(B,C)100-20	47,500	12.0	14.0	46,500	3.66	7.9	27,800	2.42
1398551	38QRR048-3	CSPH*4812A**	58MV(B,C)120-20	47,500	12.0	14.0	46,500	3.66	7.9	27,600	2.42
1147208	38QRR048-3	CSPH*4812A**+TDR		48,000	11.5	13.5	47,000	3.72	8.0	28,600	2.42
1147232	38QRR048-3	CSPH*6012A**	58CV(A,X)090-16	48,000	12.0	14.5	46,500	3.74	8.0	27,600	2.46
1147234	38QRR048-3	CSPH*6012A**	58CV(A,X)110-20	48,500	12.0	14.5	46,500	3.78	8.0	27,600	2.48
1147236	38QRR048-3	CSPH*6012A**	58CV(A,X)135-22	48,500	12.5	15.0	46,500	3.80	8.0	27,400	2.50
1147238	38QRR048-3	CSPH*6012A**	58CV(A,X)155-22	48,500	12.5	15.0	46,500	3.84	8.0	27,400	2.52
3112766	38QRR048-3	CSPH*6012A**	58MEB080-16	48,000	11.5	14.0	46,500	3.78	8.0	28,000	2.46
3112767	38QRR048-3	CSPH*6012A**	58MEB100-20	48,000	12.0	14.5	46,500	3.84	8.0	27,800	2.50
3112768	38QRR048-3	CSPH*6012A**	58MEB120-20	48,000	12.0	14.5	46,500	3.88	8.0	27,800	2.52
1395167	38QRR048-3	CSPH*6012A**	58MV(B,C)080-20	48,000	12.0	14.5	46,500	3.72	8.0	27,800	2.44

38QRR

See notes on page 26

# COMBINATION RATINGS CONT.

AHRI Ref. No.	Model Number	Coil Model Number	Furnace Model Number	Cooling Capacity	EER	SEER	High Temp		HSPF	Low Temp	
							E Capacity	E COP		H Capacity	H COP
1396909	38QRR048-3	CSPH*6012A**	58MV(B,C)100-20	48,000	12.0	14.5	46,500	3.74	8.0	27,600	2.46
1398553	38QRR048-3	CSPH*6012A**	58MV(B,C)120-20	48,000	12.0	14.5	46,500	3.74	8.0	27,600	2.46
1147224	38QRR048-3	CSPH*6012A**+TDR		49,000	11.5	13.5	47,500	3.78	8.0	28,600	2.44
1150512	38QRR048-5	†FY4ANF048		48,000	11.0	13.0	48,000	3.64	7.9	28,800	2.38
1150676	38QRR048-5	FE4AN(B,F)005+UI		48,000	12.5	15.0	46,000	3.78	8.0	27,400	2.50
1150678	38QRR048-5	FE4ANB006+UI		49,000	12.5	15.0	46,000	3.92	8.0	27,400	2.56
1150680	38QRR048-5	FV4BN(B,F)005		48,000	12.5	15.0	46,000	3.78	8.0	27,400	2.50
1150682	38QRR048-5	FV4BNB006		49,000	12.0	15.0	46,000	3.92	8.0	27,400	2.56
1150672	38QRR048-5	FX4CN(B,F)048		49,000	12.0	14.5	47,000	3.86	8.0	28,000	2.50
1150674	38QRR048-5	FX4CN(B,F)060		49,500	12.5	15.0	47,000	4.02	8.5	28,000	2.58
1150670	38QRR048-5	FY4ANB060		49,000	11.5	13.5	48,000	3.76	8.0	28,800	2.42
1169179	38QRR048-5	40QAQ048-3		45,000	11.5	13.0	45,000	3.30	7.7	26,800	2.30
1150516	38QRR048-5	CAP**4817A**	58CV(A,X)090-16	47,000	11.5	14.0	46,500	3.68	8.0	27,800	2.42
3116600	38QRR048-5	CAP**4817A**	58MEB080-16	47,000	11.0	13.5	46,000	3.68	8.0	28,000	2.42
3015733	38QRR048-5	CAP**4817A**	58PH*070-16	47,000	11.5	13.5	46,000	3.52	7.7	27,600	2.34
1150514	38QRR048-5	CAP**4817A**+TDR		47,000	11.5	13.5	47,000	3.64	7.9	28,000	2.38
1150640	38QRR048-5	CAP**4821A**	58CV(A,X)090-16	47,000	11.5	14.0	46,500	3.64	7.9	27,600	2.40
1150524	38QRR048-5	CAP**4821A**	58CV(A,X)110-20	47,000	12.0	14.0	46,500	3.66	7.9	27,600	2.42
3116601	38QRR048-5	CAP**4821A**	58MEB100-20	47,000	11.5	14.0	46,000	3.70	8.0	27,600	2.44
1395193	38QRR048-5	CAP**4821A**	58MV(B,C)080-20	47,000	11.5	14.0	46,500	3.60	7.8	27,600	2.38
1396930	38QRR048-5	CAP**4821A**	58MV(B,C)100-20	47,000	11.5	14.0	46,500	3.62	7.9	27,600	2.40
3015734	38QRR048-5	CAP**4821A**	58PH*090-16	47,000	11.5	14.0	46,000	3.68	7.8	27,600	2.42
3015735	38QRR048-5	CAP**4821A**	58PH*110-20	47,000	11.5	14.0	46,000	3.70	7.8	27,400	2.44
1150518	38QRR048-5	CAP**4821A**+TDR		47,500	11.5	13.5	47,000	3.68	8.0	28,400	2.40
1150646	38QRR048-5	CAP**4824A**	58CV(A,X)110-20	47,000	12.0	14.0	46,500	3.66	8.0	27,400	2.42
1150530	38QRR048-5	CAP**4824A**	58CV(A,X)135-22	47,000	12.0	14.5	46,000	3.70	8.0	27,400	2.44
1150532	38QRR048-5	CAP**4824A**	58CV(A,X)155-22	47,000	12.0	14.5	46,000	3.72	8.0	27,400	2.46
3116602	38QRR048-5	CAP**4824A**	58MEB120-20	47,000	11.5	14.0	46,000	3.74	8.0	27,600	2.46
1395207	38QRR048-5	CAP**4824A**	58MV(B,C)080-20	47,000	11.5	14.0	46,500	3.60	7.9	27,600	2.40
1396944	38QRR048-5	CAP**4824A**	58MV(B,C)100-20	47,000	11.5	14.0	46,500	3.62	7.9	27,600	2.40
1398565	38QRR048-5	CAP**4824A**	58MV(B,C)120-20	47,000	11.5	14.0	46,500	3.62	7.9	27,400	2.40
3015736	38QRR048-5	CAP**4824A**	58PH*135-20	47,000	11.5	14.0	46,000	3.70	7.8	27,600	2.44
1150526	38QRR048-5	CAP**4824A**+TDR		47,500	11.5	13.5	47,000	3.68	8.0	28,400	2.40
1150648	38QRR048-5	CAP**6021A**	58CV(A,X)090-16	48,000	12.0	14.5	46,500	3.72	8.0	27,600	2.46
1150540	38QRR048-5	CAP**6021A**	58CV(A,X)110-20	48,000	12.0	14.5	46,500	3.76	8.0	27,600	2.48
3116603	38QRR048-5	CAP**6021A**	58MEB100-20	48,000	12.0	14.5	46,500	3.82	8.0	27,800	2.50
1395195	38QRR048-5	CAP**6021A**	58MV(B,C)080-20	48,000	12.0	14.5	46,500	3.70	8.0	27,600	2.44
1396932	38QRR048-5	CAP**6021A**	58MV(B,C)100-20	48,000	12.0	14.5	46,500	3.72	8.0	27,600	2.44
3015737	38QRR048-5	CAP**6021A**	58PH*090-16	48,000	12.0	14.5	46,500	3.78	8.0	27,800	2.48
3015738	38QRR048-5	CAP**6021A**	58PH*110-20	48,000	12.0	14.5	46,500	3.82	8.0	27,600	2.50
1150534	38QRR048-5	CAP**6021A**+TDR		48,500	11.5	13.5	46,000	3.76	8.0	28,600	2.42
1150654	38QRR048-5	CAP**6024A**	58CV(A,X)110-20	48,000	12.0	14.5	46,500	3.74	8.0	27,600	2.46
1150546	38QRR048-5	CAP**6024A**	58CV(A,X)135-22	48,000	12.0	14.5	46,500	3.76	8.0	27,400	2.48
1150548	38QRR048-5	CAP**6024A**	58CV(A,X)155-22	48,500	12.5	15.0	46,500	3.80	8.0	27,400	2.50
3116604	38QRR048-5	CAP**6024A**	58MEB120-20	48,000	12.0	14.5	46,500	3.82	8.0	27,600	2.50
1395209	38QRR048-5	CAP**6024A**	58MV(B,C)080-20	48,000	12.0	14.0	46,500	3.68	8.0	27,800	2.42
1396946	38QRR048-5	CAP**6024A**	58MV(B,C)100-20	48,000	12.0	14.5	46,500	3.70	8.0	27,600	2.44
1398567	38QRR048-5	CAP**6024A**	58MV(B,C)120-20	48,000	12.0	14.5	46,500	3.70	8.0	27,600	2.44
3015739	38QRR048-5	CAP**6024A**	58PH*135-20	48,000	12.0	14.5	46,500	3.78	8.0	27,600	2.48
1150542	38QRR048-5	CAP**6024A**+TDR		48,500	11.5	13.5	47,500	3.76	8.0	28,600	2.42
1150606	38QRR048-5	CNPF*4818A**+TDR		47,000	11.5	13.5	46,500	3.52	7.7	27,800	2.34
1150582	38QRR048-5	CNPH*4821A**	58CV(A,X)090-16	47,000	12.0	14.0	46,500	3.64	7.9	27,400	2.42
1150584	38QRR048-5	CNPH*4821A**	58CV(A,X)110-20	47,000	12.0	14.0	46,500	3.66	8.0	27,400	2.42
1150586	38QRR048-5	CNPH*4821A**	58CV(A,X)135-22	47,000	12.0	14.5	46,000	3.70	8.0	27,400	2.44
1150588	38QRR048-5	CNPH*4821A**	58CV(A,X)155-22	47,500	12.0	14.5	46,000	3.72	8.0	27,400	2.46
3116608	38QRR048-5	CNPH*4821A**	58MEB080-16	47,000	11.0	13.5	46,000	3.66	8.0	27,800	2.40
3116609	38QRR048-5	CNPH*4821A**	58MEB100-20	47,000	12.0	14.5	46,000	3.72	8.0	27,600	2.44
3116610	38QRR048-5	CNPH*4821A**	58MEB120-20	47,000	12.0	14.5	46,000	3.74	8.0	27,600	2.46
1395199	38QRR048-5	CNPH*4821A**	58MV(B,C)080-20	47,000	11.5	14.0	46,500	3.62	7.9	27,600	2.40
1396936	38QRR048-5	CNPH*4821A**	58MV(B,C)100-20	47,000	12.0	14.0	46,500	3.64	7.9	27,600	2.40
1398573	38QRR048-5	CNPH*4821A**	58MV(B,C)120-20	47,000	12.0	14.0	46,500	3.62	7.9	27,400	2.40
3015744	38QRR048-5	CNPH*4821A**	58PH*070-16	47,000	11.5	13.5	46,000	3.50	7.7	27,400	2.34
3015745	38QRR048-5	CNPH*4821A**	58PH*090-16	47,000	11.5	14.0	46,000	3.68	7.8	27,600	2.42
3015746	38QRR048-5	CNPH*4821A**	58PH*110-20	47,000	11.5	14.0	46,000	3.72	7.8	27,400	2.46
3015747	38QRR048-5	CNPH*4821A**	58PH*135-20	47,000	11.5	14.0	46,000	3.70	7.8	27,600	2.44
1150574	38QRR048-5	CNPH*4821A**+TDR		47,500	11.5	13.5	47,000	3.68	8.0	28,400	2.40
1150598	38QRR048-5	CNPH*6024A**	58CV(A,X)090-16	48,000	12.0	14.5	46,500	3.72	8.0	27,600	2.44
1150600	38QRR048-5	CNPH*6024A**	58CV(A,X)110-20	48,000	12.0	14.5	46,500	3.74	8.0	27,600	2.46
1150602	38QRR048-5	CNPH*6024A**	58CV(A,X)135-22	48,000	12.5	15.0	46,500	3.76	8.0	27,400	2.48
1150604	38QRR048-5	CNPH*6024A**	58CV(A,X)155-22	48,000	12.5	15.0	46,500	3.80	8.0	27,400	2.50
3116611	38QRR048-5	CNPH*6024A**	58MEB080-16	48,000	11.0	13.5	46,500	3.72	8.0	28,000	2.44
3116612	38QRR048-5	CNPH*6024A**	58MEB100-20	48,000	12.0	14.5	46,500	3.80	8.0	27,600	2.48
3116613	38QRR048-5	CNPH*6024A**	58MEB120-20	48,000	12.0	14.5	46,500	3.82	8.0	27,600	2.50
1395201	38QRR048-5	CNPH*6024A**	58MV(B,C)080-20	48,000	12.0	14.0	46,500	3.68	8.0	27,600	2.42
1396938	38QRR048-5	CNPH*6024A**	58MV(B,C)100-20	48,000	12.0	14.5	46,500	3.70	8.0	27,600	2.44
1398575	38QRR048-5	CNPH*6024A**	58MV(B,C)120-20	48,000	12.0	14.5	46,500	3.70	8.0	27,600	2.44
3015748	38QRR048-5	CNPH*6024A**	58PH*070-16	47,500	11.5	14.0	46,500	3.56	7.8	27,600	2.38
3015749	38QRR048-5	CNPH*6024A**	58PH*090-16	48,000	12.0	14.5	46,500	3.76	8.0	27,800	2.46

See notes on page 26

# COMBINATION RATINGS CONT.

AHRI Ref. No.	Model Number	Coil Model Number	Furnace Model Number	Cooling Capacity	EER	SEER	High Temp		HSPF	Low Temp	
							E Capacity	E COP		H Capacity	H COP
3015750	38QRR048-5	CNPH*6024A**	58PH*110-20	48,000	12.0	14.5	46,500	3.80	8.0	27,600	2.50
3015751	38QRR048-5	CNPH*6024A**	58PH*135-20	48,000	12.0	14.5	46,500	3.78	8.0	27,600	2.48
1150590	38QRR048-5	CNPH*6024A**+TDR		48,500	11.5	13.5	47,500	3.74	8.0	28,600	2.42
1150656	38QRR048-5	CNPV*4821A**	58CV(A,X)090-16	47,000	12.0	14.0	46,500	3.64	7.9	27,400	2.42
1150556	38QRR048-5	CNPV*4821A**	58CV(A,X)110-20	47,000	12.0	14.0	46,500	3.66	8.0	27,400	2.42
3116605	38QRR048-5	CNPV*4821A**	58MEB100-20	47,000	12.0	14.5	46,000	3.72	8.0	27,600	2.44
1395197	38QRR048-5	CNPV*4821A**	58MV(B,C)080-20	47,000	11.5	14.0	46,500	3.62	7.9	27,600	2.40
1396934	38QRR048-5	CNPV*4821A**	58MV(B,C)100-20	47,000	12.0	14.0	46,500	3.64	7.9	27,600	2.40
3015740	38QRR048-5	CNPV*4821A**	58PH*090-16	47,000	11.5	14.0	46,000	3.68	7.8	27,600	2.42
3015741	38QRR048-5	CNPV*4821A**	58PH*110-20	47,000	11.5	14.0	46,000	3.72	7.8	27,400	2.46
1150550	38QRR048-5	CNPV*4821A**+TDR		48,000	11.5	13.5	47,000	3.68	8.0	28,400	2.40
1150662	38QRR048-5	CNPV*4824A**	58CV(A,X)110-20	47,000	12.0	14.0	46,500	3.66	8.0	27,400	2.42
1150562	38QRR048-5	CNPV*4824A**	58CV(A,X)135-22	47,000	12.0	14.5	46,000	3.70	8.0	27,400	2.44
1150564	38QRR048-5	CNPV*4824A**	58CV(A,X)155-22	47,500	12.0	14.5	46,000	3.72	8.0	27,400	2.46
3116606	38QRR048-5	CNPV*4824A**	58MEB120-20	47,000	12.0	14.5	46,000	3.74	8.0	27,600	2.46
1395211	38QRR048-5	CNPV*4824A**	58MV(B,C)080-20	47,000	11.5	14.0	46,500	3.62	7.9	27,600	2.40
1396948	38QRR048-5	CNPV*4824A**	58MV(B,C)100-20	47,000	12.0	14.0	46,500	3.64	7.9	27,600	2.40
1398569	38QRR048-5	CNPV*4824A**	58MV(B,C)120-20	47,000	12.0	14.0	46,500	3.62	7.9	27,400	2.40
3015742	38QRR048-5	CNPV*4824A**	58PH*135-20	47,000	11.5	14.0	46,000	3.70	7.8	27,600	2.44
1150558	38QRR048-5	CNPV*4824A**+TDR		47,500	11.5	13.5	47,000	3.68	8.0	28,400	2.40
1150668	38QRR048-5	CNPV*6024A**	58CV(A,X)110-20	48,000	12.0	14.5	46,500	3.74	8.0	27,600	2.46
1150570	38QRR048-5	CNPV*6024A**	58CV(A,X)135-22	48,000	12.5	15.0	46,500	3.76	8.0	27,400	2.48
1150572	38QRR048-5	CNPV*6024A**	58CV(A,X)155-22	48,000	12.5	15.0	46,500	3.80	8.0	27,400	2.50
3116607	38QRR048-5	CNPV*6024A**	58MEB120-20	48,000	12.0	14.5	46,500	3.82	8.0	27,600	2.50
1395213	38QRR048-5	CNPV*6024A**	58MV(B,C)080-20	48,000	12.0	14.0	46,500	3.68	8.0	27,600	2.42
1396950	38QRR048-5	CNPV*6024A**	58MV(B,C)100-20	48,000	12.0	14.5	46,500	3.70	8.0	27,600	2.44
1398571	38QRR048-5	CNPV*6024A**	58MV(B,C)120-20	48,000	12.0	14.5	46,500	3.70	8.0	27,600	2.44
3015743	38QRR048-5	CNPV*6024A**	58PH*135-20	48,000	12.0	14.5	46,500	3.78	8.0	27,600	2.48
1150566	38QRR048-5	CNPV*6024A**+TDR		48,500	11.5	13.5	47,500	3.74	8.0	28,600	2.42
1150616	38QRR048-5	CSPH*4812A**	58CV(A,X)090-16	47,500	12.0	14.0	46,500	3.66	8.0	27,600	2.42
1150618	38QRR048-5	CSPH*4812A**	58CV(A,X)110-20	47,500	12.0	14.0	46,500	3.68	8.0	27,600	2.42
1150620	38QRR048-5	CSPH*4812A**	58CV(A,X)135-22	47,500	12.0	14.5	46,500	3.72	8.0	27,600	2.46
1150622	38QRR048-5	CSPH*4812A**	58CV(A,X)155-22	47,500	12.0	14.5	46,500	3.76	8.0	27,400	2.48
3116614	38QRR048-5	CSPH*4812A**	58MEB080-16	47,000	11.0	13.5	46,000	3.68	8.0	28,000	2.42
3116615	38QRR048-5	CSPH*4812A**	58MEB100-20	47,000	12.0	14.5	46,000	3.72	8.0	27,600	2.46
3116616	38QRR048-5	CSPH*4812A**	58MEB120-20	47,000	12.0	14.5	46,000	3.76	8.0	27,600	2.46
1395203	38QRR048-5	CSPH*4812A**	58MV(B,C)080-20	47,000	11.5	14.0	46,500	3.64	7.9	27,800	2.40
1396940	38QRR048-5	CSPH*4812A**	58MV(B,C)100-20	47,500	12.0	14.0	46,500	3.66	7.9	27,800	2.42
1398577	38QRR048-5	CSPH*4812A**	58MV(B,C)120-20	47,500	12.0	14.0	46,500	3.66	7.9	27,600	2.42
1150608	38QRR048-5	CSPH*4812A**+TDR		48,000	11.5	13.5	47,000	3.72	8.0	28,600	2.42
1150632	38QRR048-5	CSPH*6012A**	58CV(A,X)090-16	48,000	12.0	14.5	46,500	3.74	8.0	27,600	2.46
1150634	38QRR048-5	CSPH*6012A**	58CV(A,X)110-20	48,500	12.0	14.5	46,500	3.78	8.0	27,600	2.48
1150636	38QRR048-5	CSPH*6012A**	58CV(A,X)135-22	48,500	12.5	15.0	46,500	3.80	8.0	27,400	2.50
1150638	38QRR048-5	CSPH*6012A**	58CV(A,X)155-22	48,500	12.5	15.0	46,500	3.84	8.0	27,400	2.52
3116617	38QRR048-5	CSPH*6012A**	58MEB080-16	48,000	11.5	14.0	46,500	3.78	8.0	28,000	2.46
3116618	38QRR048-5	CSPH*6012A**	58MEB100-20	48,000	12.0	14.5	46,500	3.84	8.0	27,800	2.50
3116619	38QRR048-5	CSPH*6012A**	58MEB120-20	48,000	12.0	14.5	46,500	3.88	8.0	27,800	2.52
1395205	38QRR048-5	CSPH*6012A**	58MV(B,C)080-20	48,000	12.0	14.5	46,500	3.72	8.0	27,800	2.44
1396942	38QRR048-5	CSPH*6012A**	58MV(B,C)100-20	48,000	12.0	14.5	46,500	3.74	8.0	27,600	2.46
1398579	38QRR048-5	CSPH*6012A**	58MV(B,C)120-20	48,000	12.0	14.5	46,500	3.74	8.0	27,600	2.46
1150624	38QRR048-5	CSPH*6012A**+TDR		49,000	11.5	13.5	47,500	3.78	8.0	28,600	2.44
1150936	38QRR048-6	†FY4ANF048		48,000	11.0	13.0	48,000	3.64	7.9	28,800	2.38
1151100	38QRR048-6	FE4AN(B,F)005+UI		48,000	12.5	15.0	46,000	3.78	8.0	27,400	2.50
1151102	38QRR048-6	FE4ANB006+UI		49,000	12.5	15.0	46,000	3.92	8.0	27,400	2.56
1151104	38QRR048-6	FV4BN(B,F)005		48,000	12.5	15.0	46,000	3.78	8.0	27,400	2.50
1151106	38QRR048-6	FV4BNB006		49,000	12.0	15.0	46,000	3.92	8.0	27,400	2.56
1151096	38QRR048-6	FX4CN(B,F)048		49,000	12.0	14.5	47,000	3.86	8.0	28,000	2.50
1151098	38QRR048-6	FX4CN(B,F)060		49,500	12.5	15.0	47,000	4.02	8.5	28,000	2.58
1151094	38QRR048-6	FY4ANB060		49,000	11.5	13.5	48,000	3.76	8.0	28,800	2.42
1169183	38QRR048-6	40QAQ048-3		45,000	11.5	13.0	45,000	3.30	7.7	26,800	2.30
1150940	38QRR048-6	CAP**4817A**	58CV(A,X)090-16	47,000	11.5	14.0	46,500	3.68	8.0	27,800	2.42
3116669	38QRR048-6	CAP**4817A**	58MEB080-16	47,000	11.0	13.5	46,000	3.68	8.0	28,000	2.42
3015753	38QRR048-6	CAP**4817A**	58PH*070-16	47,000	11.5	13.5	46,000	3.52	7.7	27,600	2.34
1150938	38QRR048-6	CAP**4817A**+TDR		47,000	11.5	13.5	47,000	3.64	7.9	28,000	2.38
1151064	38QRR048-6	CAP**4821A**	58CV(A,X)090-16	47,000	11.5	14.0	46,500	3.64	7.9	27,600	2.40
1150948	38QRR048-6	CAP**4821A**	58CV(A,X)110-20	47,000	12.0	14.0	46,500	3.66	7.9	27,600	2.42
3116670	38QRR048-6	CAP**4821A**	58MEB100-20	47,000	11.5	14.0	46,000	3.70	8.0	27,600	2.44
1395233	38QRR048-6	CAP**4821A**	58MV(B,C)080-20	47,000	11.5	14.0	46,500	3.60	7.8	27,600	2.38
1396970	38QRR048-6	CAP**4821A**	58MV(B,C)100-20	47,000	11.5	14.0	46,500	3.62	7.9	27,600	2.40
3015754	38QRR048-6	CAP**4821A**	58PH*090-16	47,000	11.5	14.0	46,000	3.68	7.8	27,600	2.42
3015755	38QRR048-6	CAP**4821A**	58PH*110-20	47,000	11.5	14.0	46,000	3.70	7.8	27,400	2.44
1150942	38QRR048-6	CAP**4821A**+TDR		47,500	11.5	13.5	47,000	3.68	8.0	28,400	2.40
1151070	38QRR048-6	CAP**4824A**	58CV(A,X)110-20	47,000	12.0	14.0	46,500	3.66	8.0	27,400	2.42
1150954	38QRR048-6	CAP**4824A**	58CV(A,X)135-22	47,000	12.0	14.5	46,000	3.70	8.0	27,400	2.44
1150956	38QRR048-6	CAP**4824A**	58CV(A,X)155-22	47,000	12.0	14.5	46,000	3.72	8.0	27,400	2.46
3116671	38QRR048-6	CAP**4824A**	58MEB120-20	47,000	11.5	14.0	46,000	3.74	8.0	27,600	2.46
1395247	38QRR048-6	CAP**4824A**	58MV(B,C)080-20	47,000	11.5	14.0	46,500	3.60	7.9	27,600	2.40
1396984	38QRR048-6	CAP**4824A**	58MV(B,C)100-20	47,000	11.5	14.0	46,500	3.62	7.9	27,600	2.40

38QRR

See notes on page 26

# COMBINATION RATINGS CONT.

AHRI Ref. No.	Model Number	Coil Model Number	Furnace Model Number	Cooling Capacity	EER	SEER	High Temp		HSPF	Low Temp	
							E Capacity	E COP		H Capacity	H COP
1398591	38QRR048-6	CAP**4824A**	58MV(B,C)120-20	47,000	11.5	14.0	46,500	3.62	7.9	27,400	2.40
3015756	38QRR048-6	CAP**4824A**	58PH*135-20	47,000	11.5	14.0	46,000	3.70	7.8	27,600	2.44
1150950	38QRR048-6	CAP**4824A**+TDR		47,500	11.5	13.5	47,000	3.68	8.0	28,400	2.40
1151072	38QRR048-6	CAP**6021A**	58CV(A,X)090-16	48,000	12.0	14.5	46,500	3.72	8.0	27,600	2.46
1150964	38QRR048-6	CAP**6021A**	58CV(A,X)110-20	48,000	12.0	14.5	46,500	3.76	8.0	27,600	2.48
3116672	38QRR048-6	CAP**6021A**	58MEB100-20	48,000	12.0	14.5	46,500	3.82	8.0	27,800	2.50
1395235	38QRR048-6	CAP**6021A**	58MV(B,C)080-20	48,000	12.0	14.5	46,500	3.70	8.0	27,600	2.44
1396972	38QRR048-6	CAP**6021A**	58MV(B,C)100-20	48,000	12.0	14.5	46,500	3.72	8.0	27,600	2.44
3015757	38QRR048-6	CAP**6021A**	58PH*090-16	48,000	12.0	14.5	46,500	3.78	8.0	27,800	2.48
3015758	38QRR048-6	CAP**6021A**	58PH*110-20	48,000	12.0	14.5	46,500	3.82	8.0	27,600	2.50
1150958	38QRR048-6	CAP**6021A**+TDR		48,500	11.5	13.5	46,000	3.76	8.0	28,600	2.42
1151078	38QRR048-6	CAP**6024A**	58CV(A,X)110-20	48,000	12.0	14.5	46,500	3.74	8.0	27,600	2.46
1150970	38QRR048-6	CAP**6024A**	58CV(A,X)135-22	48,000	12.0	14.5	46,500	3.76	8.0	27,400	2.48
1150972	38QRR048-6	CAP**6024A**	58CV(A,X)155-22	48,500	12.5	15.0	46,500	3.80	8.0	27,400	2.50
3116673	38QRR048-6	CAP**6024A**	58MEB120-20	48,000	12.0	14.5	46,500	3.82	8.0	27,600	2.50
1395249	38QRR048-6	CAP**6024A**	58MV(B,C)080-20	48,000	12.0	14.0	46,500	3.68	8.0	27,800	2.42
1396986	38QRR048-6	CAP**6024A**	58MV(B,C)100-20	48,000	12.0	14.5	46,500	3.70	8.0	27,600	2.44
1398593	38QRR048-6	CAP**6024A**	58MV(B,C)120-20	48,000	12.0	14.5	46,500	3.70	8.0	27,600	2.44
3015759	38QRR048-6	CAP**6024A**	58PH*135-20	48,000	12.0	14.5	46,500	3.78	8.0	27,600	2.48
1150966	38QRR048-6	CAP**6024A**+TDR		48,500	11.5	13.5	47,500	3.76	8.0	28,600	2.42
1151030	38QRR048-6	CNP**4818A**+TDR		47,000	11.5	13.5	46,500	3.52	7.7	27,800	2.34
1151006	38QRR048-6	CNPH*4821A**	58CV(A,X)090-16	47,000	12.0	14.0	46,500	3.64	7.9	27,400	2.42
1151008	38QRR048-6	CNPH*4821A**	58CV(A,X)110-20	47,000	12.0	14.0	46,500	3.66	8.0	27,400	2.42
1151010	38QRR048-6	CNPH*4821A**	58CV(A,X)135-22	47,000	12.0	14.5	46,000	3.70	8.0	27,400	2.44
1151012	38QRR048-6	CNPH*4821A**	58CV(A,X)155-22	47,500	12.0	14.5	46,000	3.72	8.0	27,400	2.46
3116677	38QRR048-6	CNPH*4821A**	58MEB080-16	47,000	11.0	13.5	46,000	3.66	8.0	27,800	2.40
3116678	38QRR048-6	CNPH*4821A**	58MEB100-20	47,000	12.0	14.5	46,000	3.72	8.0	27,600	2.44
3116679	38QRR048-6	CNPH*4821A**	58MEB120-20	47,000	12.0	14.5	46,000	3.74	8.0	27,600	2.46
1395239	38QRR048-6	CNPH*4821A**	58MV(B,C)080-20	47,000	11.5	14.0	46,500	3.62	7.9	27,600	2.40
1396976	38QRR048-6	CNPH*4821A**	58MV(B,C)100-20	47,000	12.0	14.0	46,500	3.64	7.9	27,600	2.40
1398599	38QRR048-6	CNPH*4821A**	58MV(B,C)120-20	47,000	12.0	14.0	46,500	3.62	7.9	27,400	2.40
3015764	38QRR048-6	CNPH*4821A**	58PH*070-16	47,000	11.5	13.5	46,000	3.50	7.7	27,400	2.34
3015765	38QRR048-6	CNPH*4821A**	58PH*090-16	47,000	11.5	14.0	46,000	3.68	7.8	27,600	2.42
3015766	38QRR048-6	CNPH*4821A**	58PH*110-20	47,000	11.5	14.0	46,000	3.72	7.8	27,400	2.46
3015767	38QRR048-6	CNPH*4821A**	58PH*135-20	47,000	11.5	14.0	46,000	3.70	7.8	27,600	2.44
1150998	38QRR048-6	CNPH*4821A**+TDR		47,500	11.5	13.5	47,000	3.68	8.0	28,400	2.40
1151022	38QRR048-6	CNPH*6024A**	58CV(A,X)090-16	48,000	12.0	14.5	46,500	3.72	8.0	27,600	2.44
1151024	38QRR048-6	CNPH*6024A**	58CV(A,X)110-20	48,000	12.0	14.5	46,500	3.74	8.0	27,600	2.46
1151026	38QRR048-6	CNPH*6024A**	58CV(A,X)135-22	48,000	12.5	15.0	46,500	3.76	8.0	27,400	2.48
1151028	38QRR048-6	CNPH*6024A**	58CV(A,X)155-22	48,000	12.5	15.0	46,500	3.80	8.0	27,400	2.50
3116680	38QRR048-6	CNPH*6024A**	58MEB080-16	48,000	11.0	13.5	46,500	3.72	8.0	28,000	2.44
3116681	38QRR048-6	CNPH*6024A**	58MEB100-20	48,000	12.0	14.5	46,500	3.80	8.0	27,600	2.48
3116682	38QRR048-6	CNPH*6024A**	58MEB120-20	48,000	12.0	14.5	46,500	3.82	8.0	27,600	2.50
1395241	38QRR048-6	CNPH*6024A**	58MV(B,C)080-20	48,000	12.0	14.0	46,500	3.68	8.0	27,600	2.42
1396978	38QRR048-6	CNPH*6024A**	58MV(B,C)100-20	48,000	12.0	14.5	46,500	3.70	8.0	27,600	2.44
1398601	38QRR048-6	CNPH*6024A**	58MV(B,C)120-20	48,000	12.0	14.5	46,500	3.70	8.0	27,600	2.44
3015768	38QRR048-6	CNPH*6024A**	58PH*070-16	47,500	11.5	14.0	46,500	3.56	7.8	27,600	2.38
3015769	38QRR048-6	CNPH*6024A**	58PH*090-16	48,000	12.0	14.5	46,500	3.76	8.0	27,800	2.46
3015770	38QRR048-6	CNPH*6024A**	58PH*110-20	48,000	12.0	14.5	46,500	3.80	8.0	27,600	2.50
3015771	38QRR048-6	CNPH*6024A**	58PH*135-20	48,000	12.0	14.5	46,500	3.78	8.0	27,600	2.48
1151014	38QRR048-6	CNPH*6024A**+TDR		48,500	11.5	13.5	47,500	3.74	8.0	28,600	2.42
1151080	38QRR048-6	CNPV*4821A**	58CV(A,X)090-16	47,000	12.0	14.0	46,500	3.64	7.9	27,400	2.42
1150980	38QRR048-6	CNPV*4821A**	58CV(A,X)110-20	47,000	12.0	14.0	46,500	3.66	8.0	27,400	2.42
3116674	38QRR048-6	CNPV*4821A**	58MEB100-20	47,000	12.0	14.5	46,000	3.72	8.0	27,600	2.44
1395237	38QRR048-6	CNPV*4821A**	58MV(B,C)080-20	47,000	11.5	14.0	46,500	3.62	7.9	27,600	2.40
1396974	38QRR048-6	CNPV*4821A**	58MV(B,C)100-20	47,000	12.0	14.0	46,500	3.64	7.9	27,600	2.40
3015760	38QRR048-6	CNPV*4821A**	58PH*090-16	47,000	11.5	14.0	46,000	3.68	7.8	27,600	2.42
3015761	38QRR048-6	CNPV*4821A**	58PH*110-20	47,000	11.5	14.0	46,000	3.72	7.8	27,400	2.46
1150974	38QRR048-6	CNPV*4821A**+TDR		48,000	11.5	13.5	47,000	3.68	8.0	28,400	2.40
1151086	38QRR048-6	CNPV*4824A**	58CV(A,X)110-20	47,000	12.0	14.0	46,500	3.66	8.0	27,400	2.42
1150986	38QRR048-6	CNPV*4824A**	58CV(A,X)135-22	47,000	12.0	14.5	46,000	3.70	8.0	27,400	2.44
1150988	38QRR048-6	CNPV*4824A**	58CV(A,X)155-22	47,500	12.0	14.5	46,000	3.72	8.0	27,400	2.46
3116675	38QRR048-6	CNPV*4824A**	58MEB120-20	47,000	12.0	14.5	46,000	3.74	8.0	27,600	2.46
1395251	38QRR048-6	CNPV*4824A**	58MV(B,C)080-20	47,000	11.5	14.0	46,500	3.62	7.9	27,600	2.40
1396988	38QRR048-6	CNPV*4824A**	58MV(B,C)100-20	47,000	12.0	14.0	46,500	3.64	7.9	27,600	2.40
1398595	38QRR048-6	CNPV*4824A**	58MV(B,C)120-20	47,000	12.0	14.0	46,500	3.62	7.9	27,400	2.40
3015762	38QRR048-6	CNPV*4824A**	58PH*135-20	47,000	11.5	14.0	46,000	3.70	7.8	27,600	2.44
1150982	38QRR048-6	CNPV*4824A**+TDR		47,500	11.5	13.5	47,000	3.68	8.0	28,400	2.40
1151092	38QRR048-6	CNPV*6024A**	58CV(A,X)110-20	48,000	12.0	14.5	46,500	3.74	8.0	27,600	2.46
1150994	38QRR048-6	CNPV*6024A**	58CV(A,X)135-22	48,000	12.5	15.0	46,500	3.76	8.0	27,400	2.48
1150996	38QRR048-6	CNPV*6024A**	58CV(A,X)155-22	48,000	12.5	15.0	46,500	3.80	8.0	27,400	2.50
3116676	38QRR048-6	CNPV*6024A**	58MEB120-20	48,000	12.0	14.5	46,500	3.82	8.0	27,600	2.50
1395253	38QRR048-6	CNPV*6024A**	58MV(B,C)080-20	48,000	12.0	14.0	46,500	3.68	8.0	27,600	2.42
1396990	38QRR048-6	CNPV*6024A**	58MV(B,C)100-20	48,000	12.0	14.5	46,500	3.70	8.0	27,600	2.44
1398597	38QRR048-6	CNPV*6024A**	58MV(B,C)120-20	48,000	12.0	14.5	46,500	3.70	8.0	27,600	2.44
3015763	38QRR048-6	CNPV*6024A**	58PH*135-20	48,000	12.0	14.5	46,500	3.78	8.0	27,600	2.48
1150990	38QRR048-6	CNPV*6024A**+TDR		48,500	11.5	13.5	47,500	3.74	8.0	28,600	2.42
1151040	38QRR048-6	CSPH*4812A**	58CV(A,X)090-16	47,500	12.0	14.0	46,500	3.66	8.0	27,600	2.42
1151042	38QRR048-6	CSPH*4812A**	58CV(A,X)110-20	47,500	12.0	14.0	46,500	3.68	8.0	27,600	2.42

See notes on page 26

# COMBINATION RATINGS CONT.

AHRI Ref. No.	Model Number	Coil Model Number	Furnace Model Number	Cooling Capacity	EER	SEER	High Temp		HSPF	Low Temp	
							E Capacity	E COP		H Capacity	H COP
1151044	38QRR048-6	CSPH*4812A**	58CV(A,X)135-22	47,500	12.0	14.5	46,500	3.72	8.0	27,600	2.46
1151046	38QRR048-6	CSPH*4812A**	58CV(A,X)155-22	47,500	12.0	14.5	46,500	3.76	8.0	27,400	2.48
3116683	38QRR048-6	CSPH*4812A**	58MEB080-16	47,000	11.0	13.5	46,000	3.68	8.0	28,000	2.42
3116684	38QRR048-6	CSPH*4812A**	58MEB100-20	47,000	12.0	14.5	46,000	3.72	8.0	27,600	2.46
3116685	38QRR048-6	CSPH*4812A**	58MEB120-20	47,000	12.0	14.5	46,000	3.76	8.0	27,600	2.46
1395243	38QRR048-6	CSPH*4812A**	58MV(B,C)080-20	47,000	11.5	14.0	46,500	3.64	7.9	27,800	2.40
1396980	38QRR048-6	CSPH*4812A**	58MV(B,C)100-20	47,500	12.0	14.0	46,500	3.66	7.9	27,800	2.42
1398603	38QRR048-6	CSPH*4812A**	58MV(B,C)120-20	47,500	12.0	14.0	46,500	3.66	7.9	27,600	2.42
1151032	38QRR048-6	CSPH*4812A**+TDR		48,000	11.5	13.5	47,000	3.72	8.0	28,600	2.42
1151056	38QRR048-6	CSPH*6012A**	58CV(A,X)090-16	48,000	12.0	14.5	46,500	3.74	8.0	27,600	2.46
1151058	38QRR048-6	CSPH*6012A**	58CV(A,X)110-20	48,500	12.0	14.5	46,500	3.78	8.0	27,600	2.48
1151060	38QRR048-6	CSPH*6012A**	58CV(A,X)135-22	48,500	12.5	15.0	46,500	3.80	8.0	27,400	2.50
1151062	38QRR048-6	CSPH*6012A**	58CV(A,X)155-22	48,500	12.5	15.0	46,500	3.84	8.0	27,400	2.52
3116686	38QRR048-6	CSPH*6012A**	58MEB080-16	48,000	11.5	14.0	46,500	3.78	8.0	28,000	2.46
3116687	38QRR048-6	CSPH*6012A**	58MEB100-20	48,000	12.0	14.5	46,500	3.84	8.0	27,800	2.50
3116688	38QRR048-6	CSPH*6012A**	58MEB120-20	48,000	12.0	14.5	46,500	3.88	8.0	27,800	2.52
1395245	38QRR048-6	CSPH*6012A**	58MV(B,C)080-20	48,000	12.0	14.5	46,500	3.72	8.0	27,800	2.44
1396982	38QRR048-6	CSPH*6012A**	58MV(B,C)100-20	48,000	12.0	14.5	46,500	3.74	8.0	27,600	2.46
1398605	38QRR048-6	CSPH*6012A**	58MV(B,C)120-20	48,000	12.0	14.5	46,500	3.74	8.0	27,600	2.46
1151048	38QRR048-6	CSPH*6012A**+TDR		49,000	11.5	13.5	47,500	3.78	8.0	28,600	2.44
1147618	38QRR060-3	†FY4ANB060		55,500	10.5	13.0	57,000	3.58	8.5	35,600	2.50
1147322	38QRR060-3	FE4ANB006+UI		56,500	11.5	14.0	55,500	3.76	8.8	33,800	2.64
1147324	38QRR060-3	FV4BNB006		56,500	11.5	14.0	55,500	3.76	8.8	33,800	2.64
1147320	38QRR060-3	FX4CN(B,F)060		57,000	11.5	13.5	56,000	3.76	8.8	34,800	2.62
1169222	38QRR060-3	40QAQ060-3		56,000	11.4	13.0	54,000	3.60	7.7	31,200	2.30
1147286	38QRR060-3	CAP**6021A**	58CV(A,X)110-20	55,500	11.0	13.0	55,500	3.58	8.4	34,000	2.54
3112769	38QRR060-3	CAP**6021A**	58MEB100-20	55,000	11.0	13.5	55,000	3.58	8.2	33,800	2.56
3015670	38QRR060-3	CAP**6021A**	58PH*090-16	55,000	11.0	13.5	55,500	3.56	8.2	34,000	2.54
3015671	38QRR060-3	CAP**6021A**	58PH*110-20	55,000	11.0	13.5	55,500	3.62	8.2	34,000	2.58
1147284	38QRR060-3	CAP**6021A**+TDR		55,500	11.0	13.0	56,000	3.58	8.4	34,400	2.52
1147316	38QRR060-3	CAP**6024A**	58CV(A,X)110-20	55,000	11.0	13.0	56,000	3.56	8.4	34,200	2.54
1147290	38QRR060-3	CAP**6024A**	58CV(A,X)135-22	55,500	11.0	13.5	55,500	3.62	8.5	34,000	2.56
1147292	38QRR060-3	CAP**6024A**	58CV(A,X)155-22	55,500	11.5	13.5	55,500	3.64	8.5	33,800	2.58
3112770	38QRR060-3	CAP**6024A**	58MEB120-20	55,000	11.0	13.5	55,000	3.60	8.2	33,800	2.56
3015672	38QRR060-3	CAP**6024A**	58PH*135-20	55,000	11.0	13.5	55,500	3.58	8.2	33,800	2.54
1147288	38QRR060-3	CAP**6024A**+TDR		56,000	11.0	13.0	56,000	3.64	8.5	35,000	2.56
1147302	38QRR060-3	CNPH*6024A**	58CV(A,X)110-20	55,000	11.0	13.5	55,500	3.56	8.4	34,000	2.54
1147304	38QRR060-3	CNPH*6024A**	58CV(A,X)135-22	55,000	11.5	13.5	55,500	3.60	8.5	33,800	2.56
1147306	38QRR060-3	CNPH*6024A**	58CV(A,X)155-22	55,500	11.5	13.5	55,500	3.64	8.5	33,800	2.58
3112772	38QRR060-3	CNPH*6024A**	58MEB080-16	54,500	11.0	13.0	55,000	3.48	8.2	34,000	2.50
3112773	38QRR060-3	CNPH*6024A**	58MEB100-20	55,000	11.0	13.5	55,000	3.56	8.2	33,800	2.54
3112774	38QRR060-3	CNPH*6024A**	58MEB120-20	55,000	11.0	13.5	55,000	3.60	8.2	33,600	2.56
3015674	38QRR060-3	CNPH*6024A**	58PH*090-16	55,000	11.0	13.5	55,500	3.54	8.2	33,800	2.52
3015675	38QRR060-3	CNPH*6024A**	58PH*110-20	55,000	11.0	13.5	55,500	3.60	8.2	33,800	2.56
3015676	38QRR060-3	CNPH*6024A**	58PH*135-20	55,000	11.0	13.5	55,500	3.56	8.2	33,800	2.54
1147300	38QRR060-3	CNPH*6024A**+TDR		56,000	11.0	13.0	56,000	3.62	8.5	34,800	2.54
1147318	38QRR060-3	CNPV*6024A**	58CV(A,X)110-20	55,000	11.0	13.5	55,500	3.56	8.4	34,000	2.54
1147296	38QRR060-3	CNPV*6024A**	58CV(A,X)135-22	55,000	11.0	13.5	55,500	3.60	8.5	33,800	2.56
1147298	38QRR060-3	CNPV*6024A**	58CV(A,X)155-22	55,500	11.5	13.5	55,500	3.64	8.5	33,800	2.58
3112771	38QRR060-3	CNPV*6024A**	58MEB120-20	55,000	11.0	13.5	55,000	3.60	8.2	33,600	2.56
3015673	38QRR060-3	CNPV*6024A**	58PH*135-20	55,000	11.0	13.5	55,500	3.56	8.2	33,800	2.54
1147294	38QRR060-3	CNPV*6024A**+TDR		56,000	11.0	13.0	56,000	3.62	8.5	34,800	2.54
1147310	38QRR060-3	CSPH*6012A**	58CV(A,X)110-20	55,500	11.0	13.5	55,500	3.62	8.5	34,200	2.56
1147312	38QRR060-3	CSPH*6012A**	58CV(A,X)135-22	55,500	11.5	13.5	55,500	3.66	8.5	33,800	2.60
1147314	38QRR060-3	CSPH*6012A**	58CV(A,X)155-22	56,000	11.5	13.5	55,500	3.70	8.5	33,800	2.62
3112775	38QRR060-3	CSPH*6012A**	58MEB080-16	55,000	11.0	13.0	55,000	3.54	8.2	34,000	2.52
3112776	38QRR060-3	CSPH*6012A**	58MEB100-20	55,000	11.0	13.5	55,000	3.62	8.2	33,800	2.56
3112777	38QRR060-3	CSPH*6012A**	58MEB120-20	55,000	11.0	13.5	55,000	3.66	8.2	33,800	2.60
3015677	38QRR060-3	CSPH*6012A**	58PH*090-16	55,000	11.0	13.5	55,500	3.60	8.2	34,000	2.54
3015678	38QRR060-3	CSPH*6012A**	58PH*110-20	55,000	11.0	13.5	55,500	3.66	8.2	34,000	2.58
3015679	38QRR060-3	CSPH*6012A**	58PH*135-20	55,000	11.0	13.5	55,500	3.62	8.2	34,000	2.56
1147308	38QRR060-3	CSPH*6012A**+TDR		56,000	11.0	13.0	56,000	3.68	8.5	35,000	2.56
1153498	38QRR060-5	†FY4ANB060		55,500	10.5	13.0	57,000	3.58	8.5	35,600	2.50
1150722	38QRR060-5	FE4ANB006+UI		56,500	11.5	14.0	55,500	3.76	8.8	33,800	2.64
1150724	38QRR060-5	FV4BNB006		56,500	11.5	14.0	55,500	3.76	8.8	33,800	2.64
1150720	38QRR060-5	FX4CN(B,F)060		57,000	11.5	13.5	56,000	3.76	8.8	34,800	2.62
1169224	38QRR060-5	40QAQ060-3		56,000	11.4	13.0	54,000	3.60	7.7	31,200	2.30
1150686	38QRR060-5	CAP**6021A**	58CV(A,X)110-20	55,500	11.0	13.0	55,500	3.58	8.4	34,000	2.54
3116620	38QRR060-5	CAP**6021A**	58MEB100-20	55,000	11.0	13.5	55,000	3.58	8.2	33,800	2.56
3015773	38QRR060-5	CAP**6021A**	58PH*090-16	55,000	11.0	13.5	55,500	3.56	8.2	34,000	2.54
3015774	38QRR060-5	CAP**6021A**	58PH*110-20	55,000	11.0	13.5	55,500	3.62	8.2	34,000	2.58
1150684	38QRR060-5	CAP**6021A**+TDR		55,500	11.0	13.0	56,000	3.58	8.4	34,400	2.52
1150716	38QRR060-5	CAP**6024A**	58CV(A,X)110-20	55,000	11.0	13.0	56,000	3.56	8.4	34,200	2.54
1150690	38QRR060-5	CAP**6024A**	58CV(A,X)135-22	55,500	11.0	13.5	55,500	3.62	8.5	34,000	2.56
1150692	38QRR060-5	CAP**6024A**	58CV(A,X)155-22	55,500	11.5	13.5	55,500	3.64	8.5	33,800	2.58
3116621	38QRR060-5	CAP**6024A**	58MEB120-20	55,000	11.0	13.5	55,000	3.60	8.2	33,800	2.56
3015775	38QRR060-5	CAP**6024A**	58PH*135-20	55,000	11.0	13.5	55,500	3.58	8.2	33,800	2.54

See notes on page 26

38QRR

# COMBINATION RATINGS CONT.

38QRR

AHRI Ref. No.	Model Number	Coil Model Number	Furnace Model Number	Cooling Capacity	EER	SEER	High Temp		HSPF	Low Temp	
							E Capacity	E COP		H Capacity	H COP
1150688	38QRR060-5	CAP**6024A**+TDR		56,000	11.0	13.0	56,000	3.64	8.5	35,000	2.56
1150702	38QRR060-5	CNPH*6024A**	58CV(A,X)110-20	55,000	11.0	13.5	55,500	3.56	8.4	34,000	2.54
1150704	38QRR060-5	CNPH*6024A**	58CV(A,X)135-22	55,000	11.5	13.5	55,500	3.60	8.5	33,800	2.56
1150706	38QRR060-5	CNPH*6024A**	58CV(A,X)155-22	55,500	11.5	13.5	55,500	3.64	8.5	33,800	2.58
3116623	38QRR060-5	CNPH*6024A**	58MEB080-16	54,500	11.0	13.0	55,000	3.48	8.2	34,000	2.50
3116624	38QRR060-5	CNPH*6024A**	58MEB100-20	55,000	11.0	13.5	55,000	3.56	8.2	33,800	2.54
3116625	38QRR060-5	CNPH*6024A**	58MEB120-20	55,000	11.0	13.5	55,000	3.60	8.2	33,600	2.56
3015777	38QRR060-5	CNPH*6024A**	58PH*090-16	55,000	11.0	13.5	55,500	3.54	8.2	33,800	2.52
3015778	38QRR060-5	CNPH*6024A**	58PH*110-20	55,000	11.0	13.5	55,500	3.60	8.2	33,800	2.56
3015779	38QRR060-5	CNPH*6024A**	58PH*135-20	55,000	11.0	13.5	55,500	3.56	8.2	33,800	2.54
1150700	38QRR060-5	CNPH*6024A**+TDR		56,000	11.0	13.0	56,000	3.62	8.5	34,800	2.54
1150718	38QRR060-5	CNPV*6024A**	58CV(A,X)110-20	55,000	11.0	13.5	55,500	3.56	8.4	34,000	2.54
1150696	38QRR060-5	CNPV*6024A**	58CV(A,X)135-22	55,000	11.0	13.5	55,500	3.60	8.5	33,800	2.56
1150698	38QRR060-5	CNPV*6024A**	58CV(A,X)155-22	55,500	11.5	13.5	55,500	3.64	8.5	33,800	2.58
3116622	38QRR060-5	CNPV*6024A**	58MEB120-20	55,000	11.0	13.5	55,000	3.60	8.2	33,600	2.56
3015776	38QRR060-5	CNPV*6024A**	58PH*135-20	55,000	11.0	13.5	55,500	3.56	8.2	33,800	2.54
1150694	38QRR060-5	CNPV*6024A**+TDR		56,000	11.0	13.0	56,000	3.62	8.5	34,800	2.54
1150710	38QRR060-5	CSPH*6012A**	58CV(A,X)110-20	55,500	11.0	13.5	55,500	3.62	8.5	34,200	2.56
1150712	38QRR060-5	CSPH*6012A**	58CV(A,X)135-22	55,500	11.5	13.5	55,500	3.66	8.5	33,800	2.60
1150714	38QRR060-5	CSPH*6012A**	58CV(A,X)155-22	56,000	11.5	13.5	55,500	3.70	8.5	33,800	2.62
3116626	38QRR060-5	CSPH*6012A**	58MEB080-16	55,000	11.0	13.0	55,000	3.54	8.2	34,000	2.52
3116627	38QRR060-5	CSPH*6012A**	58MEB100-20	55,000	11.0	13.5	55,000	3.62	8.2	33,800	2.56
3116628	38QRR060-5	CSPH*6012A**	58MEB120-20	55,000	11.0	13.5	55,000	3.66	8.2	33,800	2.60
3015780	38QRR060-5	CSPH*6012A**	58PH*090-16	55,000	11.0	13.5	55,500	3.60	8.2	34,000	2.54
3015781	38QRR060-5	CSPH*6012A**	58PH*110-20	55,000	11.0	13.5	55,500	3.66	8.2	34,000	2.58
3015782	38QRR060-5	CSPH*6012A**	58PH*135-20	55,000	11.0	13.5	55,500	3.62	8.2	34,000	2.56
1150708	38QRR060-5	CSPH*6012A**+TDR		56,000	11.0	13.0	56,000	3.68	8.5	35,000	2.56
1153500	38QRR060-6	†FY4ANB060		55,500	10.5	13.0	57,000	3.58	8.5	35,600	2.50
1151146	38QRR060-6	FE4ANB006+UI		56,500	11.5	14.0	55,500	3.76	8.8	33,800	2.64
1151148	38QRR060-6	FV4BNB006		56,500	11.5	14.0	55,500	3.76	8.8	33,800	2.64
1151144	38QRR060-6	FX4CN(B,F)060		57,000	11.5	13.5	56,000	3.76	8.8	34,800	2.62
1169226	38QRR060-6	40QAQ060-3		56,000	11.4	13.0	54,000	3.60	7.7	31,200	2.30
1151110	38QRR060-6	CAP**6021A**	58CV(A,X)110-20	55,500	11.0	13.0	55,500	3.58	8.4	34,000	2.54
3116689	38QRR060-6	CAP**6021A**	58MEB100-20	55,000	11.0	13.5	55,000	3.58	8.2	33,800	2.56
3015784	38QRR060-6	CAP**6021A**	58PH*090-16	55,000	11.0	13.5	55,500	3.56	8.2	34,000	2.54
3015785	38QRR060-6	CAP**6021A**	58PH*110-20	55,000	11.0	13.5	55,500	3.62	8.2	34,000	2.58
1151108	38QRR060-6	CAP**6021A**+TDR		55,500	11.0	13.0	56,000	3.58	8.4	34,400	2.52
1151140	38QRR060-6	CAP**6024A**	58CV(A,X)110-20	55,000	11.0	13.0	56,000	3.56	8.4	34,200	2.54
1151114	38QRR060-6	CAP**6024A**	58CV(A,X)135-22	55,500	11.0	13.5	55,500	3.62	8.5	34,000	2.56
1151116	38QRR060-6	CAP**6024A**	58CV(A,X)155-22	55,500	11.5	13.5	55,500	3.64	8.5	33,800	2.58
3116690	38QRR060-6	CAP**6024A**	58MEB120-20	55,000	11.0	13.5	55,000	3.60	8.2	33,800	2.56
3015786	38QRR060-6	CAP**6024A**	58PH*135-20	55,000	11.0	13.5	55,500	3.58	8.2	33,800	2.54
1151112	38QRR060-6	CAP**6024A**+TDR		56,000	11.0	13.0	56,000	3.64	8.5	35,000	2.56
1151126	38QRR060-6	CNPH*6024A**	58CV(A,X)110-20	55,000	11.0	13.5	55,500	3.56	8.4	34,000	2.54
1151128	38QRR060-6	CNPH*6024A**	58CV(A,X)135-22	55,000	11.5	13.5	55,500	3.60	8.5	33,800	2.56
1151130	38QRR060-6	CNPH*6024A**	58CV(A,X)155-22	55,500	11.5	13.5	55,500	3.64	8.5	33,800	2.58
3116692	38QRR060-6	CNPH*6024A**	58MEB080-16	54,500	11.0	13.0	55,000	3.48	8.2	34,000	2.50
3116693	38QRR060-6	CNPH*6024A**	58MEB100-20	55,000	11.0	13.5	55,000	3.56	8.2	33,800	2.54
3116694	38QRR060-6	CNPH*6024A**	58MEB120-20	55,000	11.0	13.5	55,000	3.60	8.2	33,600	2.56
3015788	38QRR060-6	CNPH*6024A**	58PH*090-16	55,000	11.0	13.5	55,500	3.54	8.2	33,800	2.52
3015789	38QRR060-6	CNPH*6024A**	58PH*110-20	55,000	11.0	13.5	55,500	3.60	8.2	33,800	2.56
3015790	38QRR060-6	CNPH*6024A**	58PH*135-20	55,000	11.0	13.5	55,500	3.56	8.2	33,800	2.54
1151124	38QRR060-6	CNPH*6024A**+TDR		56,000	11.0	13.0	56,000	3.62	8.5	34,800	2.54
1151142	38QRR060-6	CNPV*6024A**	58CV(A,X)110-20	55,000	11.0	13.5	55,500	3.56	8.4	34,000	2.54
1151120	38QRR060-6	CNPV*6024A**	58CV(A,X)135-22	55,000	11.0	13.5	55,500	3.60	8.5	33,800	2.56
1151122	38QRR060-6	CNPV*6024A**	58CV(A,X)155-22	55,500	11.5	13.5	55,500	3.64	8.5	33,800	2.58
3116691	38QRR060-6	CNPV*6024A**	58MEB120-20	55,000	11.0	13.5	55,000	3.60	8.2	33,600	2.56
3015787	38QRR060-6	CNPV*6024A**	58PH*135-20	55,000	11.0	13.5	55,500	3.56	8.2	33,800	2.54
1151118	38QRR060-6	CNPV*6024A**+TDR		56,000	11.0	13.0	56,000	3.62	8.5	34,800	2.54
1151134	38QRR060-6	CSPH*6012A**	58CV(A,X)110-20	55,500	11.0	13.5	55,500	3.62	8.5	34,200	2.56
1151136	38QRR060-6	CSPH*6012A**	58CV(A,X)135-22	55,500	11.5	13.5	55,500	3.66	8.5	33,800	2.60
1151138	38QRR060-6	CSPH*6012A**	58CV(A,X)155-22	56,000	11.5	13.5	55,500	3.70	8.5	33,800	2.62
3116695	38QRR060-6	CSPH*6012A**	58MEB080-16	55,000	11.0	13.0	55,000	3.54	8.2	34,000	2.52
3116696	38QRR060-6	CSPH*6012A**	58MEB100-20	55,000	11.0	13.5	55,000	3.62	8.2	33,800	2.56
3116697	38QRR060-6	CSPH*6012A**	58MEB120-20	55,000	11.0	13.5	55,000	3.66	8.2	33,800	2.60
3015791	38QRR060-6	CSPH*6012A**	58PH*090-16	55,000	11.0	13.5	55,500	3.60	8.2	34,000	2.54
3015792	38QRR060-6	CSPH*6012A**	58PH*110-20	55,000	11.0	13.5	55,500	3.66	8.2	34,000	2.58
3015793	38QRR060-6	CSPH*6012A**	58PH*135-20	55,000	11.0	13.5	55,500	3.62	8.2	34,000	2.56
1151132	38QRR060-6	CSPH*6012A**+TDR		56,000	11.0	13.0	56,000	3.68	8.5	35,000	2.56

† Tested combination

**EER** — Energy Efficiency Ratio

**SEER** — Seasonal Energy Efficiency Ratio

**TDR** — Time—Delay Relay. In most cases, only 1 method should be used to achieve TDR function. Using more than 1 method in a system may cause degradation in performance. Use either the accessory Time—Delay Relay KAATD0101TDR or a furnace equipped with TDR. Most Carrier furnaces are equipped with TDR.

**TXV** — Thermostatic Expansion Valve

**UI** — User Interface

**NOTES:**

1. Ratings are net values reflecting the effects of circulating fan motor heat. Supplemental electric heat is not included.
2. Tested outdoor/indoor combinations have been tested in accordance with DOE test procedures for central air conditioners. Ratings for other combinations are determined under DOE computer simulation procedures.
3. Determine actual CFM values obtainable for your system by referring to fan performance data in fan coil or furnace coil literature.
4. Do not apply with capillary tube coils as performance and reliability are significantly affected.

# 38QRR BALANCE POINT WORKSHEET

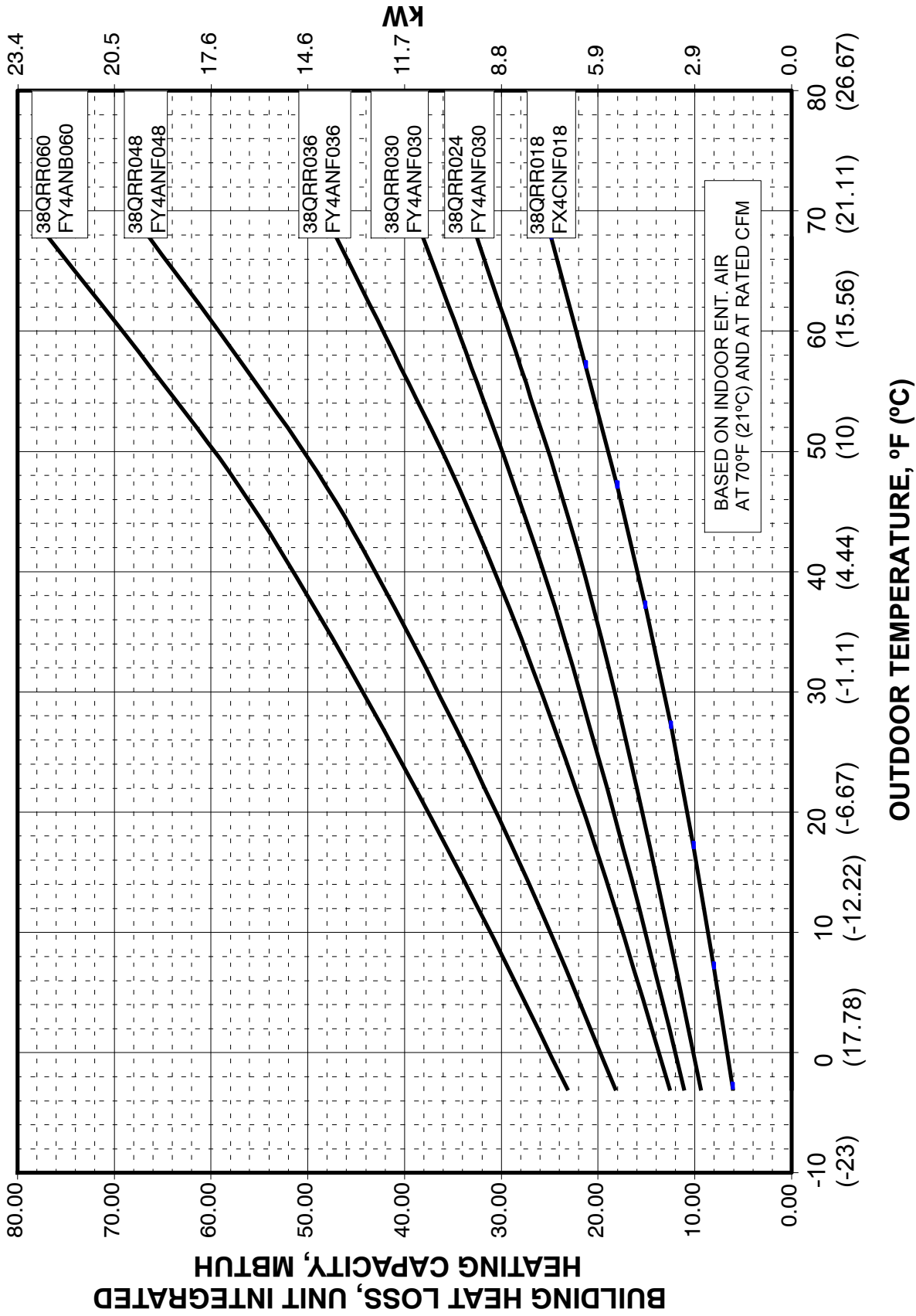

38QRR

# DETAILED COOLING CAPACITIES

Evaporator Air		CONDENSER ENTERING AIR TEMPERATURES °F (°C)																	
CFM	EWB °F (°C)	75 (23.9)			85 (29.4)			95 (35)			105 (40.6)			115 (46.1)			125 (51.7)		
		Capacity MBtu/h	Sens†	Total System KW**	Capacity MBtu/h	Sens†	Total System KW**	Capacity MBtu/h	Sens†	Total System KW**	Capacity MBtu/h	Sens†	Total System KW**	Capacity MBtu/h	Sens†	Total System KW**	Capacity MBtu/h	Sens†	Total System KW**
38QRR018 Outdoor Section With FX4CNF018 Indoor Section																			
525	57 (13.9)	17.41	17.41	1.26	16.66	16.66	1.44	15.87	15.87	1.64	15.04	15.04	1.86	14.15	14.15	2.10	13.18	13.18	2.36
	62 (16.7)	18.03	15.46	1.25	17.08	15.01	1.43	16.10	14.55	1.64	14.04	14.04	1.86	14.15	14.15	2.10	13.17	13.17	2.36
	67 (19.4)	19.83	13.02	1.23	18.78	12.59	1.42	17.89	12.16	1.62	16.55	11.71	1.84	15.35	11.24	2.09	14.06	10.74	2.35
600	72 (22.2)	21.81	10.56	1.21	20.67	10.15	1.40	19.47	9.71	1.60	18.22	9.27	1.82	16.90	8.81	2.07	15.48	8.32	2.33
	57 (13.9)	18.14	18.14	1.27	17.33	17.33	1.45	16.49	16.49	1.65	15.60	15.60	1.87	14.66	14.66	2.11	13.62	13.62	2.38
	62 (16.7)	18.44	16.55	1.27	17.47	16.06	1.45	16.50	16.50	1.65	15.60	15.60	1.87	14.66	14.66	2.11	13.61	13.61	2.38
675	67 (19.4)	20.24	13.84	1.25	19.14	13.40	1.43	18.00	12.96	1.64	16.82	12.50	1.86	15.57	12.02	2.10	14.24	11.51	2.37
	72 (22.2)	22.25	11.07	1.23	21.05	10.64	1.41	19.80	10.20	1.62	18.50	9.75	1.84	17.13	9.28	2.09	15.65	8.78	2.35
	57 (13.9)	18.75	18.75	1.28	17.90	17.90	1.46	17.01	17.01	1.67	16.07	16.07	1.89	15.07	15.07	2.13	13.97	13.97	2.39
	62 (16.7)	18.82	18.64	1.28	17.90	17.90	1.46	17.01	17.01	1.67	16.07	16.07	1.89	15.07	15.07	2.13	13.97	13.97	2.39
	67 (19.4)	20.55	14.63	1.27	19.41	14.18	1.45	18.23	13.73	1.65	17.01	13.25	1.88	15.74	12.76	2.12	14.37	12.23	2.39
	72 (22.2)	22.58	11.55	1.24	21.34	11.12	1.43	20.05	10.67	1.63	18.71	10.21	1.86	17.30	9.74	2.10	15.78	9.23	2.37

COOLING INDOOR MODEL	CAPACITY	POWER	FURNACE MODEL
*FX4CNF018	1.00	1.00	
FE4ANF002	1.02	1.02	
FV4BNF002	1.02	1.02	
FX4CNF024	1.02	1.02	
40QAC(Q)024-3	0.97	0.92	
CAP**2414A**	1.01	1.01	58CV(A,X)070-12
CNP#*2417A**	1.01	1.01	58CV(A,X)070-12
CNPV*1814A**	1.00	1.00	58CV(A,X)070-12
CNPV**2414A**	1.01	1.01	58CV(A,X)070-12
CSPH*2412A**	1.01	1.01	58CV(A,X)090-16
CAP**2417A**	1.01	1.01	58CV(A,X)090-16
CNP#*2417A**	1.01	1.01	58CV(A,X)090-16
CSPH**2412A**	1.01	1.01	58CV(A,X)090-16
CAP**2417A**	1.01	1.01	58MEB040-12
CNP#*2417A**	1.01	1.01	58MEB040-12
CSPH*2412A**	1.01	1.01	58MEB040-12
CAP**2417A**	1.01	1.01	58MEB060-12
CNP#*2417A**	1.01	1.01	58MEB060-12
CSPH**2412A**	1.01	1.01	58MEB060-12
CAP**2417A**	1.01	1.01	58MV(B,C)060-14
CNP#*2417A**	1.01	1.01	58MV(B,C)060-14
CSPH*2412A**	1.01	1.01	58MV(B,C)060-14
CAP**1814A**	1.00	1.00	58MV(B,C)060-14
CNP#*2417A**	1.01	1.01	58MV(B,C)080-14
CSPH**2412A**	1.01	1.01	58MV(B,C)080-14
CAP**1814A**	1.00	1.00	58MV(B,C)080-14
CNP#*2417A**	1.01	1.01	58MV(B,C)080-14
CSPH*2412A**	1.01	1.01	58MV(B,C)080-14
CAP**1814A**	1.00	1.00	58MV(B,C)080-14
CNP#*2417A**	1.01	1.01	58PH*045-08
CSPH**2412A**	1.01	1.01	58PH*045-08
CAP**1814A**	1.00	1.00	58PH*045-08
CNP#*2417A**	1.01	1.01	58PH*045-08
CSPH*2412A**	1.01	1.01	58PH*045-08
CAP**1814A**	1.00	1.00	58PH*045-08
CNP#*2417A**	1.01	1.01	58PH*045-08
CSPH**2412A**	1.01	1.01	58PH*045-08

See notes on pg. 36

# DETAILED COOLING CAPACITIES (CONT.)

Evaporator Air		CONDENSER ENTERING AIR TEMPERATURES °F (°C)																							
		75 (23.9)				85 (29.4)				95 (35)				105 (40.6)				115 (46.1)				125 (51.7)			
		CFM	E/WB °F (°C)	Capacity MBtu/h		Total System KW**	Capacity MBtu/h		Total System KW**	Capacity MBtu/h		Total System KW**	Capacity MBtu/h		Total System KW**	Capacity MBtu/h		Total System KW**	Capacity MBtu/h		Total System KW**	Capacity MBtu/h		Total System KW**	
Total	Sens†			Total	Sens†		Total	Sens†		Total	Sens†		Total	Sens†		Total	Sens†		Total	Sens†		Total	Sens†		
700	57 (13.9)	22.45	22.45	1.68	21.50	21.50	1.90	20.47	20.47	2.15	19.37	19.37	2.43	18.17	18.17	2.72	16.82	16.82	3.04	15.58	15.58	3.32	14.34	14.34	3.60
	62 (16.7)	23.21	20.45	1.68	22.01	19.87	1.90	20.75	19.26	2.15	19.45	18.58	2.43	18.17	18.17	2.72	16.82	16.82	3.04	15.58	15.58	3.32	14.34	14.34	3.60
	67 (19.4)	25.40	17.12	1.68	24.08	16.57	1.90	22.68	15.99	2.15	21.18	15.39	2.43	19.59	14.75	2.72	17.84	14.06	3.04	15.58	15.58	3.32	14.34	14.34	3.60
	72 (22.2)	27.81	13.77	1.68	26.37	13.23	1.90	24.81	12.85	2.15	23.19	12.07	2.42	21.44	11.44	2.72	19.50	10.76	3.04	15.58	15.58	3.32	14.34	14.34	3.60
	57 (13.9)	23.31	23.31	1.72	22.28	22.28	1.94	21.19	21.19	2.19	20.02	20.02	2.46	18.74	18.74	2.76	17.30	17.30	3.08	15.58	15.58	3.32	14.34	14.34	3.60
800	62 (16.7)	23.67	21.86	1.72	22.45	21.23	1.94	21.19	21.19	2.19	20.01	20.01	2.46	18.73	18.73	2.76	17.30	17.30	3.08	15.58	15.58	3.32	14.34	14.34	3.60
	67 (19.4)	25.84	18.17	1.71	24.47	17.61	1.94	23.00	17.02	2.19	21.45	16.40	2.46	19.80	15.75	2.76	17.99	15.03	3.07	15.58	15.58	3.32	14.34	14.34	3.60
	72 (22.2)	28.28	14.40	1.71	26.78	13.85	1.94	25.15	13.26	2.19	23.48	12.66	2.46	21.66	12.03	2.76	19.66	11.33	3.07	15.58	15.58	3.32	14.34	14.34	3.60
	57 (13.9)	24.01	24.01	1.75	22.93	22.93	1.98	21.77	21.77	2.23	20.54	20.54	2.50	19.19	19.19	2.80	17.67	17.67	3.11	15.58	15.58	3.32	14.34	14.34	3.60
	62 (16.7)	24.08	23.91	1.75	22.93	22.93	1.98	21.77	21.77	2.23	20.53	20.53	2.50	19.18	19.18	2.80	17.67	17.67	3.11	15.58	15.58	3.32	14.34	14.34	3.60
900	67 (19.4)	26.17	19.17	1.75	24.75	18.60	1.98	23.23	18.00	2.23	21.64	17.37	2.50	19.85	16.69	2.79	18.09	15.95	3.11	15.58	15.58	3.32	14.34	14.34	3.60
	72 (22.2)	28.64	14.99	1.75	27.08	14.43	1.98	25.41	13.84	2.23	23.67	13.23	2.50	21.81	12.59	2.79	19.76	11.89	3.11	15.58	15.58	3.32	14.34	14.34	3.60

38QR024 Outdoor Section With F14ANF024 Indoor Section

COOLING INDOOR MODEL	CAPACITY	POWER	FURNACE MODEL	COOLING INDOOR MODEL	CAPACITY	POWER	FURNACE MODEL	COOLING INDOOR MODEL	CAPACITY	POWER	FURNACE MODEL	COOLING INDOOR MODEL	CAPACITY	POWER	FURNACE MODEL	COOLING INDOOR MODEL	CAPACITY	POWER	FURNACE MODEL
*FY4ANF024	1.00	1.00	58CV(A,X)090-16	CNPV*3017A**	1.02	0.89	58CV(A,X)090-16	CNPV*3017A**	1.00	0.89	58CV(A,X)090-16	CNPV*3017A**	1.00	0.89	58CV(A,X)090-16	CNPV*3017A**	1.00	0.89	58CV(A,X)090-16
FE4AN(B,F)003	1.03	0.90	58CV(A,X)090-16	CSPH*2412A**	1.00	0.88	58CV(A,X)090-16	CSPH*2412A**	1.00	0.88	58CV(A,X)090-16	CSPH*2412A**	1.00	0.88	58CV(A,X)090-16	CSPH*2412A**	1.00	0.88	58CV(A,X)090-16
FE4ANF002	1.02	0.89	58CV(A,X)090-16	CSPH*3012A**	1.00	0.89	58CV(A,X)090-16	CSPH*3012A**	1.00	0.89	58CV(A,X)090-16	CSPH*3012A**	1.00	0.89	58CV(A,X)090-16	CSPH*3012A**	1.00	0.89	58CV(A,X)090-16
FE5ANB004	1.04	0.91	58CV(A,X)110-20	CNPV*2417A**	1.00	0.91	58CV(A,X)110-20	CNPV*2417A**	1.00	0.91	58CV(A,X)110-20	CNPV*2417A**	1.00	0.91	58CV(A,X)110-20	CNPV*2417A**	1.00	0.91	58CV(A,X)110-20
FF1ENP024	1.00	1.00	58CV(A,X)110-20	CNPV*3017A**	1.02	0.89	58CV(A,X)110-20	CNPV*3017A**	1.02	0.89	58CV(A,X)110-20	CNPV*3017A**	1.02	0.89	58CV(A,X)110-20	CNPV*3017A**	1.02	0.89	58CV(A,X)110-20
FF1EINP030	1.02	1.02	58CV(A,X)110-20	CSPH*2412A**	1.00	0.88	58CV(A,X)110-20	CSPH*2412A**	1.00	0.88	58CV(A,X)110-20	CSPH*2412A**	1.00	0.88	58CV(A,X)110-20	CSPH*2412A**	1.00	0.88	58CV(A,X)110-20
FV4BN(B,F)003	1.02	0.90	58CV(A,X)110-20	CSPH*3012A**	1.02	0.89	58CV(A,X)110-20	CSPH*3012A**	1.02	0.89	58CV(A,X)110-20	CSPH*3012A**	1.02	0.89	58CV(A,X)110-20	CSPH*3012A**	1.02	0.89	58CV(A,X)110-20
FV4BNF002	1.03	0.89	58CV(A,X)135-22	CNPV*2417A**	1.00	0.91	58CV(A,X)135-22	CNPV*2417A**	1.00	0.91	58CV(A,X)135-22	CNPV*2417A**	1.00	0.91	58CV(A,X)135-22	CNPV*2417A**	1.00	0.91	58CV(A,X)135-22
FX4CNF024	1.00	0.91	58CV(A,X)135-22	CNPV*3017A**	1.02	0.89	58CV(A,X)135-22	CNPV*3017A**	1.02	0.89	58CV(A,X)135-22	CNPV*3017A**	1.02	0.89	58CV(A,X)135-22	CNPV*3017A**	1.02	0.89	58CV(A,X)135-22
FX4CNF030	1.02	0.89	58CV(A,X)135-22	CSPH*2412A**	1.00	0.88	58CV(A,X)135-22	CSPH*2412A**	1.00	0.88	58CV(A,X)135-22	CSPH*2412A**	1.00	0.88	58CV(A,X)135-22	CSPH*2412A**	1.00	0.88	58CV(A,X)135-22
4QQAC(O)024-3	1.00	0.92	58CV(A,X)155-22	CNPV*3012A**	1.00	0.89	58CV(A,X)155-22	CNPV*3012A**	1.00	0.89	58CV(A,X)155-22	CNPV*3012A**	1.00	0.89	58CV(A,X)155-22	CNPV*3012A**	1.00	0.89	58CV(A,X)155-22
CAP**2414A**	1.00	0.95	58CV(A,X)155-22	CNPV*2417A**	1.00	0.89	58CV(A,X)155-22	CNPV*2417A**	1.00	0.89	58CV(A,X)155-22	CNPV*2417A**	1.00	0.89	58CV(A,X)155-22	CNPV*2417A**	1.00	0.89	58CV(A,X)155-22
CAP**2417A**	1.00	0.95	58CV(A,X)155-22	CSPH*2412A**	1.00	0.88	58CV(A,X)155-22	CSPH*2412A**	1.00	0.88	58CV(A,X)155-22	CSPH*2412A**	1.00	0.88	58CV(A,X)155-22	CSPH*2412A**	1.00	0.88	58CV(A,X)155-22
CAP**3014A**	1.02	0.97	58CV(A,X)155-22	CSPH*3012A**	1.02	0.89	58CV(A,X)155-22	CSPH*3012A**	1.02	0.89	58CV(A,X)155-22	CSPH*3012A**	1.02	0.89	58CV(A,X)155-22	CSPH*3012A**	1.02	0.89	58CV(A,X)155-22
CAP**3017A**	1.02	0.97	58MEB040-12	CAP**2417A**	1.00	0.88	58MEB040-12	CAP**2417A**	1.00	0.88	58MEB040-12	CAP**2417A**	1.00	0.88	58MEB040-12	CAP**2417A**	1.00	0.88	58MEB040-12
CNPV*2418A**	1.00	0.95	58MEB040-12	CNPV*3017A**	1.02	0.89	58MEB040-12	CNPV*3017A**	1.02	0.89	58MEB040-12	CNPV*3017A**	1.02	0.89	58MEB040-12	CNPV*3017A**	1.02	0.89	58MEB040-12
CNPV*2417A**	1.00	0.95	58MEB040-12	CNPV*2417A**	1.00	0.88	58MEB040-12	CNPV*2417A**	1.00	0.88	58MEB040-12	CNPV*2417A**	1.00	0.88	58MEB040-12	CNPV*2417A**	1.00	0.88	58MEB040-12
CNPV*3017A**	1.02	0.97	58MEB040-12	CNPV*3017A**	1.02	0.89	58MEB040-12	CNPV*3017A**	1.02	0.89	58MEB040-12	CNPV*3017A**	1.02	0.89	58MEB040-12	CNPV*3017A**	1.02	0.89	58MEB040-12
CNPV*2414A**	1.00	0.95	58MEB040-12	CNPV*2417A**	1.00	0.88	58MEB040-12	CNPV*2417A**	1.00	0.88	58MEB040-12	CNPV*2417A**	1.00	0.88	58MEB040-12	CNPV*2417A**	1.00	0.88	58MEB040-12
CNPV*2417A**	1.00	0.95	58MEB040-12	CNPV*3017A**	1.00	0.89	58MEB040-12	CNPV*3017A**	1.00	0.89	58MEB040-12	CNPV*3017A**	1.00	0.89	58MEB040-12	CNPV*3017A**	1.00	0.89	58MEB040-12
CNPV*3017A**	1.02	0.97	58MEB040-12	CNPV*2412A**	1.00	0.88	58MEB040-12	CNPV*2412A**	1.00	0.88	58MEB040-12	CNPV*2412A**	1.00	0.88	58MEB040-12	CNPV*2412A**	1.00	0.88	58MEB040-12
CNPV*2414A**	1.00	0.95	58MEB040-12	CNPV*3012A**	1.00	0.89	58MEB040-12	CNPV*3012A**	1.00	0.89	58MEB040-12	CNPV*3012A**	1.00	0.89	58MEB040-12	CNPV*3012A**	1.00	0.89	58MEB040-12
CNPV*3017A**	1.02	0.97	58MEB040-12	CNPV*2417A**	1.00	0.88	58MEB040-12	CNPV*2417A**	1.00	0.88	58MEB040-12	CNPV*2417A**	1.00	0.88	58MEB040-12	CNPV*2417A**	1.00	0.88	58MEB040-12
CNPV*2412A**	1.00	0.95	58MEB040-12	CNPV*3012A**	1.00	0.89	58MEB040-12	CNPV*3012A**	1.00	0.89	58MEB040-12	CNPV*3012A**	1.00	0.89	58MEB040-12	CNPV*3012A**	1.00	0.89	58MEB040-12
CNPV*3012A**	1.02	0.97	58MEB040-12	CNPV*2417A**	1.00	0.88	58MEB040-12	CNPV*2417A**	1.00	0.88	58MEB040-12	CNPV*2417A**	1.00	0.88	58MEB040-12	CNPV*2417A**	1.00	0.88	58MEB040-12
CNPV*2414A**	1.00	0.95	58MEB040-12	CNPV*3017A**	1.00	0.89	58MEB040-12	CNPV*3017A**	1.00	0.89	58MEB040-12	CNPV*3017A**	1.00	0.89	58MEB040-12	CNPV*3017A**	1.00	0.89	58MEB040-12
CNPV*3017A**	1.02	0.97	58MEB040-12	CNPV*2412A**	1.00	0.88	58MEB040-12	CNPV*2412A**	1.00	0.88	58MEB040-12	CNPV*2412A**	1.00	0.88	58MEB040-12	CNPV*2412A**	1.00	0.88	58MEB040-12
CNPV*2414A**	1.00	0.95	58MEB040-12	CNPV*3012A**	1.00	0.89	58MEB040-12	CNPV*3012A**	1.00	0.89	58MEB040-12	CNPV*3012A**	1.00	0.89	58MEB040-12	CNPV*3012A**	1.00	0.89	58MEB040-12
CNPV*3017A**	1.02	0.97	58MEB040-12	CNPV*2417A**	1.00	0.88	58MEB040-12	CNPV*2417A**	1.00	0.88	58MEB040-12	CNPV*2417A**	1.00	0.88	58MEB040-12	CNPV*2417A**	1.00	0.88	58MEB040-12
CNPV*2412A**	1.00	0.95	58MEB040-12	CNPV*3012A**	1.00	0.89	58MEB040-12	CNPV*3012A**	1.00	0.89	58MEB040-12	CNPV*3012A**	1.00	0.89	58MEB040-12	CNPV*3012A**	1.00	0.89	58MEB040-12
CNPV*3012A**	1.02	0.97	58MEB040-12	CNPV*24															

DETAILED COOLING CAPACITIES(CONT.)

Evaporator Air		CONDENSER ENTERING AIR TEMPERATURES °F (°C)																							
		75 (23.9)				85 (29.4)				95 (35)				105 (40.6)				115 (46.1)				125 (51.7)			
		Capacity MBtu/h		Total System KW**		Capacity MBtu/h		Total System KW**		Capacity MBtu/h		Total System KW**		Capacity MBtu/h		Total System KW**		Capacity MBtu/h		Total System KW**		Capacity MBtu/h		Total System KW**	
CFM	EWB °F (°C)	Total	Sens†	Total	Sens†	Total	Sens†	Total	Sens†	Total	Sens†	Total	Sens†	Total	Sens†	Total	Sens†	Total	Sens†	Total	Sens†	Total	Sens†		
875	57 (13.9)	26.74	25.68	1.97	2.21	24.55	24.55	2.47	23.36	23.36	2.76	22.07	22.07	3.07	20.64	20.64	3.42	18.35	18.35	3.70	17.06	17.06	3.97	15.77	15.77
	62 (16.7)	27.42	23.68	1.97	2.21	24.75	24.75	2.47	23.37	23.37	2.76	22.07	22.07	3.07	20.64	20.64	3.42	18.35	18.35	3.70	17.06	17.06	3.97	15.77	15.77
	67 (19.4)	30.16	19.83	1.97	2.21	27.19	18.67	2.46	25.59	18.05	2.75	23.87	17.40	3.07	22.01	16.89	3.42	18.35	18.35	3.70	17.06	17.06	3.97	15.77	15.77
	72 (22.2)	33.26	15.93	1.96	2.20	30.06	14.80	2.46	28.33	14.20	2.75	26.47	13.57	3.07	24.44	12.88	3.41	18.35	18.35	3.70	17.06	17.06	3.97	15.77	15.77
1000	57 (13.9)	27.74	26.61	2.02	2.25	25.43	25.43	2.51	24.16	24.16	2.80	22.80	22.80	3.12	21.29	21.29	3.47	19.90	19.90	3.74	18.61	18.61	4.01	17.22	17.22
	62 (16.7)	27.99	26.64	2.02	2.25	25.42	25.42	2.51	24.16	24.16	2.80	22.80	22.80	3.12	21.29	21.29	3.47	19.90	19.90	3.74	18.61	18.61	4.01	17.22	17.22
	67 (19.4)	30.68	21.05	2.01	2.25	27.60	19.87	2.51	25.94	19.24	2.80	24.17	18.57	3.12	22.25	17.84	3.46	19.90	19.90	3.74	18.61	18.61	4.01	17.22	17.22
	72 (22.2)	33.84	16.67	2.01	2.24	30.52	15.52	2.50	28.73	14.91	2.79	26.80	14.27	3.11	24.70	13.58	3.46	19.90	19.90	3.74	18.61	18.61	4.01	17.22	17.22
1125	57 (13.9)	28.58	28.58	2.06	2.30	26.15	26.15	2.56	24.82	24.82	2.85	23.40	23.39	3.16	21.82	21.82	3.51	19.90	19.90	3.74	18.61	18.61	4.01	17.22	17.22
	62 (16.7)	28.60	28.58	2.07	2.30	26.15	26.15	2.56	24.82	24.82	2.85	23.39	23.39	3.16	21.82	21.82	3.51	19.90	19.90	3.74	18.61	18.61	4.01	17.22	17.22
	67 (19.4)	31.08	22.24	2.06	2.29	27.91	21.03	2.55	26.21	20.38	2.84	24.39	19.68	3.16	22.43	18.91	3.51	19.90	19.90	3.74	18.61	18.61	4.01	17.22	17.22
	72 (22.2)	34.29	17.38	2.05	2.29	30.87	16.21	2.55	29.02	15.59	2.84	27.04	14.95	3.16	24.89	14.25	3.50	19.90	19.90	3.74	18.61	18.61	4.01	17.22	17.22

38QRR030 Outdoor Section With F14ANF030 Indoor Section

COOLING INDOOR MODEL		CAPACITY		POWER	FURNACE MODEL		COOLING INDOOR MODEL		CAPACITY		POWER	FURNACE MODEL	
		Total	Sens†		Total	Sens†			Total	Sens†		Total	Sens†
*FY4ANF030		1.00		1.00		58CV(A,X)090-16		CNPH*3017A**	1.00	0.88		58CV(A,X)090-16	
FE4AN(B,F)003		1.02		0.90		58CV(A,X)090-16		CNPH*3617A**	1.01	0.89		58CV(A,X)090-16	
FE4AN(B,F)005		1.04		0.88		58CV(A,X)090-16		CNPV*3017A**	1.00	0.88		58CV(A,X)090-16	
FE4ANF002		1.01		0.89		58CV(A,X)090-16		CNPH*3617A**	1.01	0.89		58CV(A,X)090-16	
FE5ANB004		1.05		0.89		58CV(A,X)090-16		CSPH*3012A**	1.00	0.88		58CV(A,X)090-16	
FF1ENP030		0.99		0.89		58CV(A,X)090-16		CSPH*3612A**	1.01	0.89		58CV(A,X)090-16	
FF1ENP036		1.01		1.01		58CV(A,X)110-20		CAP**3621A**	1.01	0.89		58CV(A,X)110-20	
FV4BN(B,F)003		1.01		0.89		58CV(A,X)110-20		CNPH*3017A**	1.00	0.88		58CV(A,X)110-20	
FV4BN(B,F)005		1.01		0.86		58CV(A,X)110-20		CNPH*3617A**	1.01	0.89		58CV(A,X)110-20	
FV4BNF002		1.01		0.92		58CV(A,X)110-20		CSPH*3012A**	1.00	0.88		58CV(A,X)110-20	
FX4CN(B,F)036		1.02		0.94		58CV(A,X)110-20		CSPH*3612A**	1.01	0.89		58CV(A,X)110-20	
FX4CNF030		1.01		0.93		58CV(A,X)135-22		CNPH*3017A**	1.00	0.88		58CV(A,X)135-22	
FY4ANF036		1.01		1.01		58CV(A,X)135-22		CNPH*3617A**	1.01	0.89		58CV(A,X)135-22	
40QAC(Q)036-3		1.01		1.00		58CV(A,X)135-22		CSPH*3012A**	1.00	0.88		58CV(A,X)135-22	
CAP**3017A**		1.00		1.00		58CV(A,X)155-22		CSPH*3612A**	1.01	0.89		58CV(A,X)155-22	
CAP**3614A**		1.00		1.00		58CV(A,X)155-22		CNPH*3017A**	1.00	0.88		58CV(A,X)155-22	
CAP**3617A**		1.01		1.01		58CV(A,X)155-22		CNPH*3617A**	1.01	0.89		58CV(A,X)155-22	
CAP**3617A**		1.01		1.01		58CV(A,X)155-22		CSPH*3012A**	1.00	0.88		58CV(A,X)155-22	
CAP**3621A**		1.01		1.01		58CV(A,X)155-22		CSPH*3612A**	1.01	0.89		58CV(A,X)155-22	
CNPF*3618A**		1.01		1.01		58MEB040-12		CAP**3017A**	1.00	0.92		58MEB040-12	
CNPH*3017A**		1.00		1.00		58MEB040-12		CAP**3617A**	1.01	0.92		58MEB040-12	
CNPH*3617A**		1.01		1.01		58MEB040-12		CNPH*3017A**	1.00	0.92		58MEB040-12	
CNPV*3017A**		1.00		1.00		58MEB040-12		CNPH*3617A**	1.01	0.92		58MEB040-12	
CNPV*3617A**		1.01		1.01		58MEB040-12		CNPV*3017A**	1.00	0.92		58MEB040-12	
CSPH*3012A**		1.00		1.00		58MEB040-12		CSPH*3012A**	1.00	0.92		58MEB040-12	
CSPH*3612A**		1.01		1.01		58MEB040-12		CSPH*3612A**	1.01	0.92		58MEB040-12	
CAP**3014A**		1.00		0.92		58CV(A,X)070-12		CAP**3017A**	1.00	0.92		58MEB060-12	
CAP**3614A**		1.01		0.92		58CV(A,X)070-12		CAP**3617A**	1.01	0.92		58MEB060-12	
CNPH*3017A**		1.00		0.92		58CV(A,X)070-12		CNPH*3017A**	1.00	0.92		58MEB060-12	
CNPH*3617A**		1.01		0.92		58CV(A,X)070-12		CNPH*3617A**	1.01	0.92		58MEB060-12	
CNPV*3014A**		1.00		0.92		58CV(A,X)070-12		CNPV*3017A**	1.00	0.92		58MEB060-12	
CNPV*3617A**		1.01		0.92		58CV(A,X)070-12		CNPV*3617A**	1.01	0.92		58MEB060-12	
CSPH*3012A**		1.00		0.92		58CV(A,X)070-12		CSPH*3012A**	1.00	0.92		58MEB060-12	
CSPH*3612A**		1.01		0.92		58CV(A,X)070-12		CSPH*3612A**	1.01	0.92		58MEB060-12	
CAP**3017A**		1.00		0.89		58CV(A,X)090-16		CAP**3017A**	1.00	0.88		58MEB080-12	
CAP**3617A**		1.01		0.88		58CV(A,X)090-16		CAP**3617A**	1.01	0.89		58MEB080-12	
CAP**3617A**		1.01		0.88		58CV(A,X)090-16		CNPV*3017A**	1.00	0.89		58MEB080-12	
CAP**3617A**		1.01		0.88		58CV(A,X)090-16		CNPV*3617A**	1.01	0.89		58MEB080-12	

# DETAILED COOLING CAPACITIES (CONT.)

38QRR030 Outdoor Section With FY4MANF030 Indoor Section

COOLING INDOOR MODEL	CAPACITY	POWER	FURNACE MODEL
CSPH*3012A**	1.00	0.92	58MV(B,C)100-20
CSPH*3612A**	1.01	0.89	58MV(B,C)100-20
CNPV*3017A**	1.00	0.92	58MV(B,C)120-20
CNPV*3617A**	1.01	0.92	58MV(B,C)120-20
CSPH*3012A**	1.00	0.92	58MV(B,C)120-20
CSPH*3612A**	1.01	0.89	58MV(B,C)120-20
CNPV*3017A**	1.00	0.92	58MV(B,C)120-14
CNPV*3617A**	1.01	0.96	58MV(B,C)120-14
CAP**3017A**	1.00	0.96	58PH*070-16
CAP**3617A**	1.01	0.96	58PH*070-16
CNPV*3017A**	1.01	0.96	58PH*070-16
CNPV*3617A**	1.01	0.96	58PH*070-16
CNPV*3017A**	1.00	0.96	58PH*070-16
CNPV*3617A**	1.01	0.96	58PH*070-16
CSPH*3012A**	1.00	0.96	58PH*070-16
CSPH*3612A**	1.01	0.96	58PH*070-16
CAP**3621A**	1.01	0.92	58PH*090-16
CNPV*3017A**	1.00	0.96	58PH*090-16
CNPV*3617A**	1.01	0.93	58PH*090-16
CNPV*3621A**	1.01	0.92	58PH*090-16
CSPH*3012A**	1.00	0.96	58PH*090-16
CSPH*3612A**	1.01	0.92	58PH*090-16

See notes on pg. 36

DETAILED COOLING CAPACITIES(CONT.)

Evaporator Air		CONDENSER ENTERING AIR TEMPERATURES °F (°C)																							
		75 (23.9)				85 (29.4)				95 (35)				105 (40.6)				115 (46.1)				125 (51.7)			
		Capacity MBtuHt		Total System KW**		Capacity MBtuHt		Total System KW**		Capacity MBtuHt		Total System KW**		Capacity MBtuHt		Total System KW**		Capacity MBtuHt		Total System KW**		Capacity MBtuHt		Total System KW**	
CFM	EWB °F (°C)	Total	Sens†	Total	Sens†	Total	Sens†	Total	Sens†	Total	Sens†	Total	Sens†	Total	Sens†	Total	Sens†	Total	Sens†	Total	Sens†	Total	Sens†		
1050	57 (13.9)	32.85	32.85	31.56	2.71	30.20	30.20	3.03	28.74	28.74	3.39	27.17	27.17	3.78	25.42	25.42	4.20	23.88	23.88	4.58	22.35	22.35	5.05	20.82	20.82
	62 (16.7)	33.74	30.42	29.63	2.42	30.50	28.77	3.03	28.76	28.76	3.39	27.16	27.16	3.78	25.42	25.42	4.20	23.88	23.88	4.58	22.35	22.35	5.05	20.82	20.82
	67 (19.4)	37.12	25.47	24.74	2.41	33.51	23.98	3.03	31.56	23.19	3.38	29.46	22.35	3.78	27.18	21.44	4.20	23.88	23.88	4.58	22.35	22.35	5.05	20.82	20.82
	72 (22.2)	40.95	20.46	19.75	2.41	37.05	19.01	3.02	34.93	18.24	3.38	32.86	17.42	3.77	30.18	16.54	4.20	23.88	23.88	4.58	22.35	22.35	5.05	20.82	20.82
	77 (25.0)	44.78	15.51	14.81	2.41	40.50	14.06	3.02	38.48	13.49	3.38	36.71	12.71	3.77	28.41	11.87	4.20	23.88	23.88	4.58	22.35	22.35	5.05	20.82	20.82
1200	57 (13.9)	34.07	34.07	32.70	2.77	31.25	31.25	3.09	29.71	29.71	3.45	28.05	28.05	3.84	26.21	26.21	4.27	24.46	24.46	4.65	22.81	22.81	5.12	21.17	21.17
	62 (16.7)	34.43	32.41	32.51	2.48	31.25	31.25	3.09	29.71	29.71	3.45	28.04	28.04	3.84	26.20	26.20	4.27	24.46	24.46	4.65	22.81	22.81	5.12	21.17	21.17
	67 (19.4)	37.75	27.01	26.27	2.77	34.00	25.50	3.09	31.98	24.89	3.45	29.81	23.83	3.84	27.46	22.89	4.27	24.46	24.46	4.65	22.81	22.81	5.12	21.17	21.17
	72 (22.2)	41.65	21.38	20.66	2.77	37.60	19.91	3.09	35.41	19.13	3.45	33.06	18.31	3.84	30.49	17.41	4.27	24.46	24.46	4.65	22.81	22.81	5.12	21.17	21.17
	77 (25.0)	45.52	16.43	15.71	2.77	41.15	15.06	3.09	38.96	14.46	3.45	36.51	13.71	3.84	33.07	12.96	4.27	24.46	24.46	4.65	22.81	22.81	5.12	21.17	21.17
1350	57 (13.9)	35.07	35.07	33.63	2.54	32.12	32.12	3.16	30.50	30.50	3.51	28.76	28.76	3.90	26.84	26.84	4.33	25.25	25.25	4.71	27.07	27.07	5.48	22.78	22.78
	62 (16.7)	35.09	35.09	33.63	2.54	32.12	32.12	3.16	30.50	30.50	3.51	28.76	28.76	3.90	26.84	26.84	4.33	25.25	25.25	4.71	27.07	27.07	5.48	22.78	22.78
	67 (19.4)	38.24	28.52	27.76	2.83	34.37	26.97	3.15	32.29	26.14	3.51	30.07	25.24	3.90	27.67	24.25	4.33	25.25	25.25	4.71	27.07	27.07	5.48	22.78	22.78
	72 (22.2)	42.20	22.28	21.54	2.83	38.01	20.79	3.15	35.76	20.00	3.51	33.34	19.16	3.90	30.71	18.25	4.33	25.25	25.25	4.71	27.07	27.07	5.48	22.78	22.78
	77 (25.0)	46.07	17.31	16.57	2.83	41.65	16.36	3.15	39.41	15.61	3.51	37.00	14.91	3.90	33.58	14.25	4.33	25.25	25.25	4.71	27.07	27.07	5.48	22.78	22.78

38QRR036 Outdoor Section With F4ANF036 Indoor Section

Evaporator Air		CONDENSER ENTERING AIR TEMPERATURES °F (°C)																									
		75 (23.9)				85 (29.4)				95 (35)				105 (40.6)				115 (46.1)				125 (51.7)					
		Capacity MBtuHt		Total System KW**		Capacity MBtuHt		Total System KW**		Capacity MBtuHt		Total System KW**		Capacity MBtuHt		Total System KW**		Capacity MBtuHt		Total System KW**		Capacity MBtuHt		Total System KW**			
CFM	EWB °F (°C)	Total	Sens†	Total	Sens†	Total	Sens†	Total	Sens†	Total	Sens†	Total	Sens†	Total	Sens†	Total	Sens†	Total	Sens†	Total	Sens†	Total	Sens†				
1050	57 (13.9)	32.85	32.85	31.56	2.71	30.20	30.20	3.03	28.74	28.74	3.39	27.17	27.17	3.78	25.42	25.42	4.20	23.88	23.88	4.58	22.35	22.35	5.05	20.82	20.82		
	62 (16.7)	33.74	30.42	29.63	2.42	30.50	28.77	3.03	28.76	28.76	3.39	27.16	27.16	3.78	25.42	25.42	4.20	23.88	23.88	4.58	22.35	22.35	5.05	20.82	20.82		
	67 (19.4)	37.12	25.47	24.74	2.41	33.51	23.98	3.03	31.56	23.19	3.38	29.46	22.35	3.78	27.18	21.44	4.20	23.88	23.88	4.58	22.35	22.35	5.05	20.82	20.82		
	72 (22.2)	40.95	20.46	19.75	2.41	37.05	19.01	3.02	34.93	18.24	3.38	32.86	17.42	3.77	30.18	16.54	4.20	23.88	23.88	4.58	22.35	22.35	5.05	20.82	20.82		
	77 (25.0)	44.78	15.51	14.81	2.41	40.50	14.06	3.02	38.48	13.49	3.38	36.71	12.71	3.77	28.41	11.87	4.20	23.88	23.88	4.58	22.35	22.35	5.05	20.82	20.82		
	1200	57 (13.9)	34.07	34.07	32.70	2.77	31.25	31.25	3.09	29.71	29.71	3.45	28.05	28.05	3.84	26.21	26.21	4.27	24.46	24.46	4.65	22.81	22.81	5.12	21.17	21.17	
		62 (16.7)	34.43	32.41	32.51	2.48	31.25	31.25	3.09	29.71	29.71	3.45	28.04	28.04	3.84	26.20	26.20	4.27	24.46	24.46	4.65	22.81	22.81	5.12	21.17	21.17	
		67 (19.4)	37.75	27.01	26.27	2.77	34.00	25.50	3.09	31.98	24.89	3.45	29.81	23.83	3.84	27.46	22.89	4.27	24.46	24.46	4.65	22.81	22.81	5.12	21.17	21.17	
		72 (22.2)	41.65	21.38	20.66	2.77	37.60	19.91	3.09	35.41	19.13	3.45	33.06	18.31	3.84	30.49	17.41	4.27	24.46	24.46	4.65	22.81	22.81	5.12	21.17	21.17	
		77 (25.0)	45.52	16.43	15.71	2.77	41.15	15.06	3.09	38.96	14.46	3.45	36.51	13.71	3.84	33.07	12.96	4.27	24.46	24.46	4.65	22.81	22.81	5.12	21.17	21.17	
		1350	57 (13.9)	35.07	35.07	33.63	2.54	32.12	32.12	3.16	30.50	30.50	3.51	28.76	28.76	3.90	26.84	26.84	4.33	25.25	25.25	4.71	27.07	27.07	5.48	22.78	22.78
			62 (16.7)	35.09	35.09	33.63	2.54	32.12	32.12	3.16	30.50	30.50	3.51	28.76	28.76	3.90	26.84	26.84	4.33	25.25	25.25	4.71	27.07	27.07	5.48	22.78	22.78
			67 (19.4)	38.24	28.52	27.76	2.83	34.37	26.97	3.15	32.29	26.14	3.51	30.07	25.24	3.90	27.67	24.25	4.33	25.25	25.25	4.71	27.07	27.07	5.48	22.78	22.78
			72 (22.2)	42.20	22.28	21.54	2.83	38.01	20.79	3.15	35.76	20.00	3.51	33.34	19.16	3.90	30.71	18.25	4.33	25.25	25.25	4.71	27.07	27.07	5.48	22.78	22.78
			77 (25.0)	46.07	17.31	16.57	2.83	41.65	16.36	3.15	39.41	15.61	3.51	37.00	14.91	3.90	33.58	14.25	4.33	25.25	25.25	4.71	27.07	27.07	5.48	22.78	22.78

Evaporator Air		CONDENSER ENTERING AIR TEMPERATURES °F (°C)																								
		75 (23.9)				85 (29.4)				95 (35)				105 (40.6)				115 (46.1)				125 (51.7)				
		Capacity MBtuHt		Total System KW**		Capacity MBtuHt		Total System KW**		Capacity MBtuHt		Total System KW**		Capacity MBtuHt		Total System KW**		Capacity MBtuHt		Total System KW**		Capacity MBtuHt		Total System KW**		
CFM	EWB °F (°C)	Total	Sens†	Total	Sens†	Total	Sens†	Total	Sens†	Total	Sens†	Total	Sens†	Total	Sens†	Total	Sens†	Total	Sens†	Total	Sens†	Total	Sens†			
1050	57 (13.9)	32.85	32.85	31.56	2.71	30.20	30.20	3.03	28.74	28.74	3.39	27.17	27.17	3.78	25.42	25.42	4.20	23.88	23.88	4.58	22.35	22.35	5.05	20.82	20.82	
	62 (16.7)	33.74	30.42	29.63	2.42	30.50	28.77	3.03	28.76	28.76	3.39	27.16	27.16	3.78	25.42	25.42	4.20	23.88	23.88	4.58	22.35	22.35	5.05	20.82	20.82	
	67 (19.4)	37.12	25.47	24.74	2.41	33.51	23.98	3.03	31.56	23.19	3.38	29.46	22.35	3.78	27.18	21.44	4.20	23.88	23.88	4.58	22.35	22.35	5.05	20.82	20.82	
	72 (22.2)	40.95	20.46	19.75	2.41	37.05	19.01	3.02	34.93	18.24	3.38	32.86	17.42	3.77	30.18	16.54	4.20	23.88	23.88	4.58	22.35	22.35	5.05	20.82	20.82	
	77 (25.0)	44.78	15.51	14.81	2.41	40.50	14.06	3.02	38.48	13.49	3.38	36.71	12.71	3.77	28.41	11.87	4.20	23.88	23.88	4.58	22.35	22.35	5.05	20.82	20.82	
	1200	57 (13.9)	34.07	34.07	32.70	2.77	31.25	31.25	3.09	29.71	29.71	3.45	28.05	28.05	3.84	26.21	26.21	4.27	24.46	24.46	4.65	22.81	22.81	5.12	21.17	21.17
		62 (16.7)	34.43	32.41	32.51	2.48	31.25	31.25	3.09	29.71	29.71	3.45	28.04	28.04	3.84	26.20	26.20	4.27	24.46	24.46	4.65	22.81	22.81	5.12	21.17	21.17
		67 (19.4)	37.75	27.01	26.27	2.77	34.00	25.50	3.09	31.98	24.89	3.45	29.81	23.83	3.84	27.46	22.89	4.27	24.46	24.46	4.65					

# DETAILED COOLING CAPACITIES (CONT.)

38QRR036 Outdoor Section With FY4MNF036 Indoor Section

COOLING INDOOR MODEL	CAPACITY	POWER	FURNACE MODEL
CNPH*3617A**	0.99	0.87	58MV(B,C)080-20
CNPH*4221A**	1.01	0.92	58MV(B,C)080-20
CNPV*3621A**	0.99	0.87	58MV(B,C)080-20
CNPV*4221A**	1.01	0.92	58MV(B,C)080-20
CSPH*3612A**	0.99	0.87	58MV(B,C)080-20
CSPH*4212A**	1.01	0.85	58MV(B,C)080-20
CAP**3621A**	0.99	0.87	58MV(B,C)100-20
CAP**4221A**	1.01	0.89	58MV(B,C)100-20
CNPH*3617A**	0.99	0.87	58MV(B,C)100-20
CNPH*4221A**	1.01	0.92	58MV(B,C)100-20
CNPV*3621A**	0.99	0.87	58MV(B,C)100-20
CNPV*4221A**	1.01	0.92	58MV(B,C)100-20
CSPH*3612A**	0.99	0.87	58MV(B,C)100-20
CSPH*4212A**	1.01	0.85	58MV(B,C)100-20
CAP**4224A**	1.01	0.89	58MV(B,C)120-20
CNPH*3617A**	0.99	0.87	58MV(B,C)120-20
CNPH*4221A**	1.01	0.89	58MV(B,C)120-20
CNPV*3612A**	0.99	0.84	58MV(B,C)120-20
CNPV*4212A**	1.01	0.85	58MV(B,C)120-20
CAP**4224A**	1.00	0.88	58MV(B)040-14
CNPH*3617A**	0.99	0.95	58MV(B)040-14
CNPH*4221A**	1.01	0.92	58MV(B)040-14
CSPH*3612A**	0.99	0.91	58MV(B)040-14
CSPH*4212A**	1.01	0.92	58MV(B)040-14
CNPH*4221A**	1.01	0.96	58PH*045-08
CSPH*3612A**	1.00	0.96	58PH*045-08
CSPH*4212A**	1.01	0.97	58PH*045-08
CAP**3617A**	1.00	0.96	58PH*070-16
CNPH*3617A**	0.99	0.95	58PH*070-16
CNPH*4221A**	1.01	0.96	58PH*070-16
CNPV*3617A**	0.99	0.95	58PH*070-16
CNPV*4217A**	1.01	0.93	58PH*070-16
CSPH*3612A**	1.00	0.92	58PH*070-16
CSPH*4212A**	1.01	0.93	58PH*070-16
CAP**3621A**	1.00	0.88	58PH*090-16
CAP**4221A**	1.01	0.89	58PH*090-16
CNPH*3617A**	1.00	0.92	58PH*090-16
CNPH*4221A**	1.01	0.89	58PH*090-16
CNPV*3621A**	1.00	0.92	58PH*090-16
CNPV*4221A**	1.01	0.93	58PH*090-16
CSPH*3612A**	1.00	0.88	58PH*090-16
CSPH*4212A**	0.10	0.09	58PH*090-16
CAP**3621A**	1.00	0.88	58PH*110-20
CAP**4221A**	1.01	0.89	58PH*110-20
CNPH*3617A**	1.00	0.92	58PH*110-20
CNPH*4221A**	1.01	0.89	58PH*110-20
CNPV*3621A**	1.00	0.92	58PH*110-20
CNPV*4221A**	1.01	0.93	58PH*110-20
CSPH*3612A**	1.00	0.88	58PH*110-20
CSPH*4212A**	1.01	0.89	58PH*110-20

See notes on pg. 36



# DETAILED COOLING CAPACITIES (CONT.)

38QRR048 Outdoor Section With FY4ANF048 Indoor Section

COOLING INDOOR MODEL	CAPACITY	POWER	FURNACE MODEL
CAP**4824A**	0.98	0.94	58PH*135-20
CAP**6024A**	1.00	0.92	58PH*135-20
CNPH*4821A**	0.98	0.94	58PH*135-20
CNPH*6024A**	1.00	0.92	58PH*135-20
CNPV*4824A**	1.00	0.92	58PH*135-20
CNPV*6024A**	1.00	0.92	58PH*135-20
CSPH*4812A**	0.99	0.91	58PH*135-20
CSPH*6012A**	1.00	0.92	58PH*135-20

See notes on pg. 36

**DETAILED COOLING CAPACITIES (CONT.)**

Evaporator Air		CONDENSER ENTERING AIR TEMPERATURES °F (°C)																							
		75 (23.9)				85 (29.4)				95 (35)				105 (40.6)				115 (46.1)				125 (51.7)			
		Capacity MBtu/h†		Total System KW**		Capacity MBtu/h†		Total System KW**		Capacity MBtu/h†		Total System KW**		Capacity MBtu/h†		Total System KW**		Capacity MBtu/h†		Total System KW**		Capacity MBtu/h†		Total System KW**	
CFM	EWB °F (°C)	Total	Sens†	Total	Sens†	Total	Sens†	Total	Sens†	Total	Sens†	Total	Sens†	Total	Sens†	Total	Sens†	Total	Sens†	Total	Sens†	Total	Sens†		
<b>38QRR060 Outdoor Section With F14ANF060 Indoor Section</b>																									
1750		57 (13.9)	55.23	52.89	52.89	4.02	4.02	50.39	50.39	4.94	4.94	47.68	47.68	5.48	5.48	44.70	44.70	44.70	44.70	6.06	6.06	41.27	41.27	6.69	6.69
		62 (16.7)	56.78	50.07	40.36	4.03	4.03	50.86	47.21	4.95	4.95	47.70	47.70	5.48	5.48	44.70	44.70	44.70	44.70	6.06	6.06	41.27	41.27	6.69	6.69
		67 (19.4)	62.09	41.69	40.36	4.06	4.06	55.38	38.97	4.97	4.97	51.69	37.50	5.50	5.50	47.71	35.94	47.71	35.94	6.07	6.07	43.29	34.22	6.69	6.69
		72 (22.2)	67.81	33.20	4.09	4.09	60.30	30.47	5.00	5.00	56.16	28.99	5.52	5.52	51.73	27.44	51.73	27.44	6.09	6.09	46.71	25.71	6.70	6.70	
2000		57 (13.9)	57.21	54.70	4.15	4.15	52.01	49.09	5.07	5.07	49.09	49.09	5.60	5.60	45.87	45.87	45.87	45.87	6.18	6.18	42.20	42.20	6.81	6.81	
		62 (16.7)	57.83	53.47	4.15	4.15	52.00	52.00	5.07	5.07	49.08	49.08	5.60	5.60	45.87	45.87	45.87	45.87	6.18	6.18	42.20	42.20	6.81	6.81	
		67 (19.4)	63.02	44.22	4.18	4.18	56.00	41.44	5.09	5.09	52.16	39.93	5.61	5.61	48.03	38.83	48.03	38.83	6.19	6.19	43.46	38.54	6.81	6.81	
		72 (22.2)	68.76	34.66	4.21	4.21	60.91	31.87	5.11	5.11	56.61	30.37	5.63	5.63	52.03	28.80	52.03	28.80	6.20	6.20	46.83	27.04	6.81	6.81	
2250		57 (13.9)	58.83	58.83	4.27	4.27	53.29	53.29	5.19	5.19	50.18	50.18	5.72	5.72	46.77	46.77	46.77	46.77	6.30	6.30	42.85	42.85	6.92	6.92	
		62 (16.7)	58.83	58.83	4.27	4.27	53.29	53.29	5.19	5.19	50.18	50.18	5.72	5.72	46.76	46.76	46.76	46.76	6.30	6.30	42.85	42.85	6.92	6.92	
		67 (19.4)	63.66	46.64	4.30	4.30	60.14	45.25	5.21	5.21	52.44	42.24	5.73	5.73	48.21	40.58	48.21	40.58	6.30	6.30	43.52	38.70	6.92	6.92	
		72 (22.2)	69.43	36.04	4.33	4.33	61.30	33.21	5.23	5.23	56.88	31.70	5.75	5.75	52.11	30.08	52.11	30.08	6.31	6.31	46.77	28.31	6.92	6.92	

COOLING INDOOR MODEL	CAPACITY	POWER	FURNACE MODEL	COOLING INDOOR MODEL	CAPACITY	POWER	FURNACE MODEL	COOLING INDOOR MODEL	CAPACITY	POWER	FURNACE MODEL	COOLING INDOOR MODEL	CAPACITY	POWER	FURNACE MODEL
*FY4ANB060	1.00	1.00		CNPH*6024A**	0.99	0.90	58CV(A,X)135-22	CNPH*6024A**	0.99	0.90	58CV(A,X)135-22	CNPH*6024A**	0.99	0.95	58MEB120-20
FE4ANB006	1.02	0.93		CNPH*6024A**	0.99	10.41	58CV(A,X)135-22	CNPH*6024A**	0.99	10.41	58CV(A,X)135-22	CNPH*6024A**	0.99	0.95	58MEB120-20
FV4ANB006	1.02	0.93		CSPH*6012A**	1.00	0.91	58CV(A,X)135-22	CSPH*6012A**	1.00	0.91	58CV(A,X)135-22	CSPH*6012A**	0.99	0.95	58MEB120-20
FX4CN(B,F)060	1.03	0.94		CAP**6024A**	1.00	0.91	58CV(A,X)155-22	CAP**6024A**	1.00	0.91	58CV(A,X)155-22	CAP**6024A**	0.99	0.95	58PH*090-16
40QAC(Q)060-3	1.01	0.93		CNPH*6024A**	1.00	0.91	58CV(A,X)155-22	CNPH*6024A**	1.00	0.91	58CV(A,X)155-22	CNPH*6024A**	0.99	0.95	58PH*090-16
CAP**6021A**	1.00	0.95		CNPH*6024A**	1.00	0.91	58CV(A,X)155-22	CNPH*6024A**	1.00	0.91	58CV(A,X)155-22	CNPH*6024A**	0.99	0.95	58PH*090-16
CAP**6024A**	1.01	0.96		CSPH*6012A**	1.01	0.92	58CV(A,X)155-22	CSPH*6012A**	1.01	0.92	58CV(A,X)155-22	CSPH*6012A**	1.00	0.95	58PH*110-20
CNPH*6024A**	1.01	0.96		CNPH*6024A**	0.98	0.94	58MEB080-16	CNPH*6024A**	0.98	0.94	58MEB080-16	CNPH*6024A**	0.99	0.95	58PH*110-20
CNPH*6024A**	1.01	0.96		CSPH*6012A**	0.99	0.95	58MEB080-16	CSPH*6012A**	0.99	0.95	58MEB080-16	CSPH*6012A**	0.99	0.95	58PH*110-20
CSPH*6012A**	1.01	0.96		CAP**6021A**	0.99	0.95	58MEB100-20	CAP**6021A**	0.99	0.95	58MEB100-20	CAP**6024A**	0.99	0.95	58PH*135-20
CAP**6021A**	1.00	0.95	58CV(A,X)110-20	CNPH*6024A**	0.99	0.95	58MEB100-20	CNPH*6024A**	0.99	0.95	58MEB100-20	CNPH*6024A**	0.99	0.95	58PH*135-20
CNPH*6024A**	0.99	0.95	58CV(A,X)110-20	CSPH*6012A**	0.99	0.95	58MEB100-20	CSPH*6012A**	0.99	0.95	58MEB100-20	CSPH*6024A**	0.99	0.95	58PH*135-20
CSPH*6012A**	0.10	0.09	58CV(A,X)110-20	CAP**6024A**	0.99	0.95	58MEB120-20	CAP**6024A**	0.99	0.95	58MEB120-20	CSPH*6012A**	0.99	0.95	58PH*135-20
CAP**6024A**	0.99	0.90	58CV(A,X)135-22												

\* Tested combination.  
 † Total and sensible capacities are net capacities. Blower motor heat has been subtracted.  
 ‡ Sensible capacities shown are based on 80°F (27°C) entering air at the indoor coil. For sensible capacities at other than 80°F (27°C), deduct 835 Btu/h (245 kW) per 1000 CFM (480 L/S) of indoor coil air for each degree below 80°F (27°C), or add 835 Btu/h (245 kW) per 1000 CFM (480 L/S) of indoor coil air per degree above 80°F (27°C).  
 \*\* System kw is total of indoor and outdoor unit kilowatts.

**EWB** — Entering Wet Bulb  
**NOTES:**

1. Detailed cooling capacities are based on indoor and outdoor unit at the same elevation per ARI standard 210/240-94. If additional tubing length and/or indoor unit is located above outdoor unit, a slight variation in capacity may occur.
2. When the required data falls between the published data, interpolation may be performed. Extrapolation is not an acceptable practice.

# HEAT PUMP HEATING PERFORMANCE

INDOOR AIR		OUTDOOR COIL ENTERING AIR TEMPERATURES *F (°C)																							
		-3 (-19.4)		7 (-13.9)		17 (-8.3)		27 (-2.8)		37 (2.8)		47 (8.3)		57 (13.9)		67 (19.4)									
		Capacity MBtuh	Total Sys. KwT	Capacity MBtuh	Total Sys. KwT	Capacity MBtuh	Total Sys. KwT	Capacity MBtuh	Total Sys. KwT	Capacity MBtuh	Total Sys. KwT	Capacity MBtuh	Total Sys. KwT	Capacity MBtuh	Total Sys. KwT	Capacity MBtuh	Total Sys. KwT								
EDB *F (°C)	CFM	38QRR018 Outdoor Section With FX4CNF018 Indoor Section																							
65 (18.3)	525	6.23	1.13	8.15	7.49	1.17	10.20	9.30	1.22	12.54	11.14	1.27	15.17	13.81	1.33	18.09	18.09	1.42	21.35	21.35	1.52	24.96	24.96	1.61	
	600	6.35	5.84	1.13	8.28	7.61	1.17	10.36	9.44	1.21	12.73	11.31	1.25	15.39	14.01	1.31	18.35	18.35	1.39	21.60	21.60	1.47	25.12	25.12	1.57
	675	6.45	5.94	1.14	8.38	7.71	1.18	10.50	9.57	1.21	12.89	11.45	1.25	15.59	14.18	1.30	18.56	18.56	1.38	21.73	21.73	1.45	25.15	25.15	1.55
70 (21.1)	525	5.94	5.47	1.18	7.88	7.24	1.23	9.95	9.08	1.28	12.24	10.87	1.34	14.86	13.52	1.41	17.74	17.74	1.49	20.95	20.95	1.60	24.58	24.58	1.70
	600	6.06	5.57	1.18	8.01	7.36	1.23	10.10	9.21	1.28	12.43	11.04	1.32	15.08	13.72	1.39	18.00	18.00	1.46	21.23	21.23	1.55	24.80	24.80	1.65
	675	6.16	5.67	1.19	8.12	7.47	1.24	10.23	9.33	1.27	12.59	11.19	1.32	15.26	13.89	1.37	18.19	18.19	1.45	21.41	21.41	1.52	24.89	24.89	1.63
75 (23.4)	525	5.63	5.18	1.23	7.61	6.99	1.29	9.69	8.84	1.35	11.94	10.60	1.41	14.55	13.24	1.48	17.39	17.39	1.57	20.54	20.54	1.68	24.18	24.18	1.79
	600	5.75	5.29	1.24	7.74	7.11	1.29	9.84	8.97	1.34	12.13	10.77	1.39	14.77	13.44	1.46	17.65	17.65	1.54	20.85	20.85	1.65	24.44	24.44	1.74
	675	5.85	5.39	1.25	7.86	7.22	1.30	9.97	9.09	1.34	12.29	10.92	1.39	14.95	13.60	1.45	17.86	17.86	1.52	21.06	21.06	1.61	24.58	24.58	1.71

HEATING INDOOR MODEL	CAPACITY	POWER	FURNACE MODEL
*FX4CNF018	1.00	1.00	
FE4ANF002	1.01	0.98	
FV4BNF002	1.01	0.98	
FX4CNF024	1.01	1.00	
40QAC(O)024-3	0.94	0.92	
CAP**1814A**	0.98	1.05	58CV(A,X)070-12
CAP**2414A**	1.00	1.02	58CV(A,X)070-12
CNPH*2417A**	1.00	1.00	58CV(A,X)070-12
CNPH*1814A**	1.00	1.02	58CV(A,X)070-12
CNPH*2414A**	1.00	1.00	58CV(A,X)070-12
CSPH*2412A**	1.00	1.01	58CV(A,X)090-16
CAP**2417A**	1.00	0.99	58CV(A,X)090-16
CNPH*2417A**	1.00	0.99	58CV(A,X)090-16
CNPH*2417A**	1.00	0.99	58CV(A,X)090-16
CSPH*2412A**	1.00	1.00	58CV(A,X)090-16
CAP**2417A**	1.00	0.95	58MEB040-12
CNPH*2417A**	1.00	0.94	58MEB040-12
CNPH*2417A**	1.00	0.94	58MEB040-12
CNPH*2412A**	1.00	0.96	58MEB040-12
CAP**2417A**	1.00	0.96	58MEB060-12
CNPH*2417A**	1.00	0.97	58MEB060-12
CNPH*2417A**	1.00	0.97	58MEB060-12
CSPH*2412A**	1.00	0.99	58MEB060-12
CAP**2417A**	1.00	1.01	58MV(B,C)060-14
CNPH*2417A**	1.00	0.99	58MV(B,C)060-14
CNPH*2417A**	1.00	0.99	58MV(B,C)060-14
CSPH*2412A**	1.00	1.00	58MV(B,C)060-14
CNPH*2417A**	1.00	1.00	58MV(B,C)080-14
CNPH*2417A**	1.00	1.01	58MV(B,C)080-14
CNPH*2417A**	1.00	1.00	58MV(B,C)080-14
CSPH*2412A**	1.00	1.00	58MV(B,C)080-14
CAP**1814A**	0.98	1.02	58PH*045-08
CAP**2414A**	1.00	0.98	58PH*045-08
CNPH*2417A**	1.00	0.97	58PH*045-08
CNPH*1814A**	0.98	0.96	58PH*045-08
CNPH*2414A**	1.00	0.97	58PH*045-08
CSPH*2412A**	1.00	0.98	58PH*045-08

See notes on pg. 44



# HEAT PUMP HEATING PERFORMANCE (CONT.)

INDOOR AIR		OUTDOOR COIL ENTERING AIR TEMPERATURES *F (°C)															
EDB *F (°C)	CFM	-3 (-19.4)		7 (-13.9)		17 (-8.3)		27 (-2.8)		37 (2.8)		47 (8.3)		57 (13.9)		67 (19.4)	
		Capacity MBtuh	Total Sp. Kw/Integ*	Capacity MBtuh	Total Sp. Kw/Integ*	Capacity MBtuh	Total Sp. Kw/Integ*	Capacity MBtuh	Total Sp. Kw/Integ*	Capacity MBtuh	Total Sp. Kw/Integ*	Capacity MBtuh	Total Sp. Kw/Integ*	Capacity MBtuh	Total Sp. Kw/Integ*	Capacity MBtuh	Total Sp. Kw/Integ*
65 (18.9)	700	9.57	8.81	12.07	11.10	14.70	13.41	17.48	15.53	20.55	18.70	24.05	21.84	28.04	26.04	32.57	30.57
	800	9.77	8.99	12.29	11.29	14.92	13.60	17.73	15.75	20.86	18.99	24.42	22.42	28.50	26.50	32.95	30.95
	900	9.95	9.16	12.48	11.47	15.13	13.79	17.94	15.94	21.14	19.23	24.73	22.73	28.85	26.85	33.18	31.18
70 (21.1)	700	9.18	8.44	11.73	10.78	14.38	13.11	17.18	15.26	20.17	18.35	23.64	21.64	27.55	25.55	32.04	30.04
	800	9.40	8.64	11.96	10.99	14.60	13.31	17.43	15.48	20.48	18.64	24.00	22.00	28.00	26.00	32.52	30.52
	900	9.58	8.81	12.15	11.17	14.81	13.50	17.65	15.68	20.75	18.88	24.31	22.31	28.37	26.37	32.79	30.79
75 (23.4)	700	8.77	8.07	11.37	10.45	14.02	12.79	16.84	14.96	19.84	18.06	23.24	21.24	27.07	25.07	31.49	29.49
	800	8.97	8.25	11.59	10.65	14.26	13.00	17.10	15.19	20.23	18.41	23.59	21.59	27.51	25.51	32.01	30.01
	900	9.16	8.42	11.79	10.84	14.50	13.22	17.35	15.41	20.37	18.54	23.89	21.89	27.88	25.88	32.37	30.37

38QRR024 Outdoor Section With FY4ANF024 Indoor Section

HEATING INDOOR MODEL		CAPACITY		POWER		FURNACE MODEL		HEATING INDOOR MODEL		CAPACITY		POWER		FURNACE MODEL	
Model	Capacity	Power	Furnace Model	Model	Capacity	Power	Furnace Model	Model	Capacity	Power	Furnace Model	Model	Capacity	Power	Furnace Model
*FY4ANF024	1.00	1.00	FY4ANF024	CNPH*2417A**	0.98	0.92	58CV(A,X)110-20	CNPH*3017A**	0.98	0.92	58CV(A,X)110-20	CNPH*3017A**	0.98	0.90	58MV(B,C)060-14
FE4AN(B,F)003	0.98	0.89	FE4AN(B,F)003	CNPH*2417A**	0.98	0.92	58CV(A,X)110-20	CNPH*3017A**	0.98	0.92	58CV(A,X)110-20	CNPH*3017A**	0.98	0.90	58MV(B,C)060-14
FE4ANF002	0.98	0.89	FE4ANF002	CSPH*2412A**	0.98	0.92	58CV(A,X)110-20	CSPH*2412A**	0.98	0.92	58CV(A,X)110-20	CSPH*2412A**	0.98	0.90	58MV(B,C)060-14
FE5ANB004	0.98	0.92	FE5ANB004	CSPH*3012A**	0.98	0.92	58CV(A,X)110-20	CSPH*3012A**	0.98	0.92	58CV(A,X)110-20	CSPH*3012A**	0.98	0.92	58MV(B,C)060-14
FF1ENP024	1.00	1.00	FF1ENP024	CNPH*2417A**	0.98	0.91	58CV(A,X)135-22	CNPH*2417A**	0.98	0.91	58CV(A,X)135-22	CNPH*2417A**	0.98	0.93	58MV(B,C)060-14
FF2ENP030	1.00	0.99	FF2ENP030	CNPH*3017A**	0.98	0.92	58CV(A,X)135-22	CNPH*3017A**	0.98	0.92	58CV(A,X)135-22	CNPH*3017A**	0.98	0.92	58MV(B,C)060-14
FV4BN(B,F)003	0.98	0.89	FV4BN(B,F)003	CSPH*2412A**	0.98	0.91	58CV(A,X)135-22	CSPH*2412A**	0.98	0.91	58CV(A,X)135-22	CSPH*2412A**	0.98	0.92	58MV(B,C)060-14
FV4BNF002	0.98	0.89	FV4BNF002	CSPH*3012A**	0.98	0.92	58CV(A,X)135-22	CSPH*3012A**	0.98	0.92	58CV(A,X)135-22	CSPH*3012A**	0.98	0.93	58MV(B,C)060-20
FX4CNF024	0.98	0.93	FX4CNF024	CNPH*2417A**	0.98	0.91	58CV(A,X)155-22	CNPH*2417A**	0.98	0.91	58CV(A,X)155-22	CNPH*2417A**	0.98	0.94	58MV(B,C)060-20
FX4CNF030	0.99	0.90	FX4CNF030	CNPH*3017A**	0.98	0.92	58CV(A,X)155-22	CNPH*3017A**	0.98	0.92	58CV(A,X)155-22	CNPH*3017A**	0.98	0.93	58MV(B,C)060-20
FY4ANF030	1.00	0.97	FY4ANF030	CSPH*2412A**	0.98	0.91	58CV(A,X)155-22	CSPH*2412A**	0.98	0.91	58CV(A,X)155-22	CSPH*2412A**	0.98	0.94	58MV(B,C)060-20
4QOAC(Q)024-3	0.99	0.93	4QOAC(Q)024-3	CSPH*3012A**	0.98	0.92	58CV(A,X)155-22	CSPH*3012A**	0.98	0.92	58CV(A,X)155-22	CSPH*3012A**	0.98	0.92	58MV(B,C)100-20
CAP**2414A**	1.00	1.00	CAP**2414A**	CAP**2417A**	0.98	0.89	58MEB040-12	CAP**2417A**	0.98	0.89	58MEB040-12	CAP**2417A**	0.98	0.93	58MV(B,C)100-20
CAP**2417A**	1.00	0.98	CAP**2417A**	CNPH*2417A**	0.98	0.88	58MEB040-12	CNPH*2417A**	0.98	0.88	58MEB040-12	CNPH*2417A**	0.98	0.91	58MV(B,C)100-20
CAP**3014A**	1.02	0.99	CAP**3014A**	CNPH*2417A**	0.98	0.89	58MEB040-12	CNPH*2417A**	0.98	0.89	58MEB040-12	CNPH*2417A**	0.98	0.92	58MV(B,C)100-20
CAP**3017A**	1.02	0.99	CAP**3017A**	CNPH*3017A**	0.98	0.88	58MEB040-12	CNPH*3017A**	0.98	0.88	58MEB040-12	CNPH*3017A**	0.98	0.91	58MV(B,C)100-20
CNPF*2418A**	1.00	0.96	CNPF*2418A**	CNPV*2417A**	0.98	0.89	58MEB040-12	CNPV*2417A**	0.98	0.89	58MEB040-12	CNPV*2417A**	0.98	0.91	58MV(B,C)120-20
CNPH*2417A**	1.00	0.96	CNPH*2417A**	CNPH*2417A**	0.98	0.88	58MEB040-12	CNPH*2417A**	0.98	0.88	58MEB040-12	CNPH*2417A**	0.98	0.90	58MV(B,C)120-20
CNPH*3017A**	1.02	0.99	CNPH*3017A**	CSPH*2412A**	0.98	0.89	58MEB040-12	CSPH*2412A**	0.98	0.89	58MEB040-12	CSPH*2412A**	0.98	0.91	58MV(B,C)120-20
CNPV*2414A**	1.00	0.96	CNPV*2414A**	CSPH*3012A**	0.98	0.89	58MEB040-12	CSPH*3012A**	0.98	0.89	58MEB040-12	CSPH*3012A**	0.98	0.92	58MV(B,C)120-20
CNPV*2417A**	1.02	0.99	CNPV*2417A**	CAP**2417A**	0.98	0.89	58MEB060-12	CAP**2417A**	0.98	0.89	58MEB060-12	CAP**2417A**	0.98	0.93	58MV(B,C)120-20
CNPV*3014A**	1.02	0.99	CNPV*3014A**	CAP**3017A**	0.98	0.88	58MEB060-12	CAP**3017A**	0.98	0.88	58MEB060-12	CAP**3017A**	0.98	0.92	58MV(B,C)120-20
CSPH*2412A**	1.00	0.95	CSPH*2412A**	CNPH*3017A**	0.98	0.88	58MEB060-12	CNPH*3017A**	0.98	0.88	58MEB060-12	CNPH*3017A**	0.98	0.92	58MV(B,C)120-20
CAP**2414A**	0.98	0.94	CAP**2414A**	CNPV*2417A**	0.98	0.89	58MEB060-12	CNPV*2417A**	0.98	0.89	58MEB060-12	CNPV*2417A**	0.98	0.91	58MV(B,C)120-20
CAP**3014A**	0.98	0.94	CAP**3014A**	CSPH*2412A**	0.98	0.89	58MEB060-12	CSPH*2412A**	0.98	0.89	58MEB060-12	CSPH*2412A**	0.98	0.92	58MV(B,C)120-20
CNPH*2417A**	0.98	0.92	CNPH*2417A**	CSPH*3012A**	0.98	0.89	58MEB060-12	CSPH*3012A**	0.98	0.89	58MEB060-12	CSPH*3012A**	0.98	0.91	58MV(B,C)120-20
CNPH*3017A**	0.98	0.93	CNPH*3017A**	CAP**2417A**	0.98	0.89	58MEB060-12	CAP**2417A**	0.98	0.89	58MEB060-12	CAP**2417A**	0.98	0.91	58MV(B,C)120-20
CNPV*2414A**	0.98	0.92	CNPV*2414A**	CAP**3017A**	0.98	0.89	58MEB060-12	CAP**3017A**	0.98	0.89	58MEB060-12	CAP**3017A**	0.98	0.91	58MV(B,C)120-20
CNPV*3014A**	0.98	0.94	CNPV*3014A**	CNPH*2417A**	0.98	0.89	58MEB060-12	CNPH*2417A**	0.98	0.89	58MEB060-12	CNPH*2417A**	0.98	0.91	58MV(B,C)120-20
CSPH*2412A**	0.98	0.92	CSPH*2412A**	CNPH*3017A**	0.98	0.89	58MEB060-12	CNPH*3017A**	0.98	0.89	58MEB060-12	CNPH*3017A**	0.98	0.92	58MV(B,C)120-20
CSPH*3012A**	0.98	0.93	CSPH*3012A**	CNPV*2417A**	0.98	0.89	58MEB060-12	CNPV*2417A**	0.98	0.89	58MEB060-12	CNPV*2417A**	0.98	0.91	58MV(B,C)120-20
CAP**2417A**	0.98	0.93	CAP**2417A**	CNPV*3017A**	0.98	0.91	58MEB060-12	CNPV*3017A**	0.98	0.91	58MEB060-12	CNPV*3017A**	0.98	0.92	58MV(B,C)120-20
CAP**3017A**	0.98	0.93	CAP**3017A**	CNPV*2417A**	0.98	0.91	58MEB060-12	CNPV*2417A**	0.98	0.91	58MEB060-12	CNPV*2417A**	0.98	0.92	58MV(B,C)120-20
CNPH*2417A**	0.98	0.91	CNPH*2417A**	CNPV*3017A**	0.98	0.92	58MEB060-12	CNPV*3017A**	0.98	0.92	58MEB060-12	CNPV*3017A**	0.98	0.93	58MV(B,C)120-20
CNPV*2414A**	0.98	0.91	CNPV*2414A**	CNPV*2417A**	0.98	0.91	58MEB060-12	CNPV*2417A**	0.98	0.91	58MEB060-12	CNPV*2417A**	0.98	0.91	58MV(B,C)120-20
CNPV*3017A**	0.98	0.91	CNPV*3017A**	CNPV*3017A**	0.98	0.91	58MEB060-12	CNPV*3017A**	0.98	0.91	58MEB060-12	CNPV*3017A**	0.98	0.91	58MV(B,C)120-20
CSPH*2412A**	0.98	0.91	CSPH*2412A**	CSPH*2412A**	0.98	0.90	58MEB060-12	CSPH*2412A**	0.98	0.90	58MEB060-12	CSPH*2412A**	0.98	0.91	58MV(B,C)120-20
CSPH*3012A**	0.98	0.91	CSPH*3012A**	CSPH*3012A**	0.98	0.90	58MEB060-12	CSPH*3012A**	0.98	0.90	58MEB060-12	CSPH*3012A**	0.98	0.91	58MV(B,C)120-20

See notes on pg. 14

# HEAT PUMP HEATING PERFORMANCE (CONT.)

INDOOR AIR		OUTDOOR COIL ENTERING AIR TEMPERATURES *F (°C)																							
		-3 (-19.4)		7 (-13.9)		17 (-8.3)		27 (-2.8)		37 (2.8)		47 (8.3)		57 (13.9)		67 (19.4)									
EDB *F (°C)	CFM	Capacity MBtuh		Total S KWt		Capacity MBtuh		Total S KWt		Capacity MBtuh		Total S KWt		Capacity MBtuh		Total S KWt									
		Total	Integ*	Total	Integ*	Total	Integ*	Total	Integ*	Total	Integ*	Total	Integ*	Total	Integ*	Total	Integ*								
65 (18.9)	875	11.35	10.44	2.08	14.36	13.20	2.09	15.97	14.84	2.10	18.57	17.52	2.10	24.53	22.32	2.11	28.67	28.67	2.15	33.12	33.12	2.19	38.07	38.07	2.25
	1000	11.60	10.68	2.11	14.63	13.44	2.10	17.82	16.25	2.10	21.21	18.84	2.09	24.90	22.66	2.10	29.11	29.11	2.12	33.65	33.65	2.16	38.68	38.68	2.21
	1125	11.83	10.89	2.14	14.87	13.67	2.13	18.08	16.48	2.11	21.49	19.09	2.10	25.25	22.98	2.10	29.48	29.48	2.12	34.09	34.09	2.15	39.18	39.18	2.19
70 (21.1)	875	10.86	9.99	2.17	13.91	12.78	2.18	17.10	15.86	2.19	20.49	18.20	2.20	24.07	21.82	2.22	28.17	28.17	2.25	32.56	32.56	2.28	37.41	37.41	2.35
	1000	11.11	10.22	2.20	14.19	13.04	2.20	17.40	15.96	2.20	20.82	18.49	2.20	24.44	22.24	2.20	28.60	28.60	2.23	33.08	33.08	2.26	38.03	38.03	2.31
	1125	11.35	10.44	2.23	14.43	13.26	2.22	17.65	16.09	2.21	21.08	18.73	2.20	24.77	22.54	2.20	28.97	28.97	2.22	33.50	33.50	2.25	38.53	38.53	2.29
75 (23.4)	875	10.33	9.51	2.26	13.43	12.34	2.28	16.65	15.18	2.29	20.05	17.81	2.31	23.64	21.51	2.33	27.58	27.58	2.36	31.99	31.99	2.40	36.77	36.77	2.46
	1000	10.58	9.74	2.29	13.71	12.59	2.30	16.96	15.46	2.30	20.37	18.09	2.30	23.99	21.83	2.31	28.10	28.10	2.34	32.51	32.51	2.37	37.38	37.38	2.42
	1125	10.82	9.96	2.32	13.95	12.82	2.32	17.21	15.69	2.32	20.68	18.37	2.31	24.31	22.12	2.31	28.47	28.47	2.33	32.94	32.94	2.35	37.88	37.88	2.39

## 38QRR030 Outdoor Section With F44ANF030 Indoor Section

HEATING INDOOR MODEL		CAPACITY		POWER		FURNACE MODEL		HEATING INDOOR MODEL		CAPACITY		POWER		FURNACE MODEL		HEATING INDOOR MODEL		CAPACITY		POWER		FURNACE MODEL		
		Total	Integ*	Total	Integ*	Total	Integ*			Total	Integ*	Total	Integ*	Total	Integ*			Total	Integ*	Total	Integ*	Total	Integ*	Total
*F44ANF030		1.00	1.00	0.98	0.95	56CV(A,X)090-16			CSPH*3012A**	0.98	0.95	56CV(A,X)090-16			CSPH*3012A**	0.98	0.95	56CV(A,X)090-16			CAP**3617A**	0.93	0.93	58MEB080-16
FE4N(B,F)003		0.98	0.92	0.98	0.92	56CV(A,X)090-16			CSPH*3612A**	0.98	0.92	56CV(A,X)090-16			CSPH*3612A**	0.98	0.92	56CV(A,X)090-16			CNPV*3017A**	0.98	0.93	58MEB080-16
FE4N(B,F)005		0.99	0.98	0.98	0.98	56CV(A,X)110-20			CAP**3621A**	0.98	0.94	56CV(A,X)110-20			CNPV*3017A**	0.98	0.95	56CV(A,X)110-20			CNPV*3017A**	0.98	0.93	58MEB080-16
FE4NF002		0.98	0.93	0.98	0.93	56CV(A,X)110-20			CNPV*3017A**	0.98	0.95	56CV(A,X)110-20			CNPV*3017A**	0.98	0.95	56CV(A,X)110-20			CNPV*3017A**	0.98	0.93	58MEB080-16
FE5ANB004		0.99	0.99	0.98	0.95	56CV(A,X)110-20			CNPV*3617A**	0.98	0.95	56CV(A,X)110-20			CNPV*3617A**	0.98	0.95	56CV(A,X)110-20			CNPV*3617A**	0.98	0.93	58MEB080-16
FF1ENP030		1.01	1.01	1.01	1.01	56CV(A,X)135-22			CNPV*3621A**	0.98	0.91	56CV(A,X)135-22			CNPV*3621A**	0.98	0.91	56CV(A,X)135-22			CSPH*3012A**	0.98	0.93	58MEB080-16
FF1ENP036		1.00	1.00	0.98	0.94	56CV(A,X)110-20			CSPH*3012A**	0.98	0.94	56CV(A,X)110-20			CSPH*3012A**	0.98	0.94	56CV(A,X)110-20			CSPH*3012A**	0.98	0.89	58MEB080-16
FV4BN(B,F)003		0.98	0.92	0.98	0.92	56CV(A,X)110-20			CSPH*3612A**	0.98	0.91	56CV(A,X)110-20			CSPH*3612A**	0.98	0.91	56CV(A,X)110-20			CAP**3017A**	0.98	0.93	58MV(B,C)080-14
FV4BN(B,F)005		0.99	0.98	0.98	0.98	56CV(A,X)135-22			CNPV*3017A**	0.98	0.95	56CV(A,X)135-22			CNPV*3017A**	0.98	0.95	56CV(A,X)135-22			CAP**3617A**	0.98	0.93	58MV(B,C)080-14
FV4BNF002		0.98	0.93	0.98	0.93	56CV(A,X)135-22			CNPV*3617A**	0.98	0.95	56CV(A,X)135-22			CNPV*3617A**	0.98	0.95	56CV(A,X)135-22			CNPV*3017A**	0.98	0.94	58MV(B,C)080-14
FX4CN(B,F)036		0.99	0.94	0.99	0.94	56CV(A,X)135-22			CSPH*3012A**	0.98	0.94	56CV(A,X)135-22			CSPH*3012A**	0.98	0.94	56CV(A,X)135-22			CNPV*3617A**	0.98	0.94	58MV(B,C)080-14
FX4CNF030		1.01	1.01	1.01	1.01	56CV(A,X)155-22			CNPV*3617A**	0.98	0.94	56CV(A,X)155-22			CNPV*3617A**	0.98	0.94	56CV(A,X)155-22			CNPV*3017A**	0.98	0.94	58MV(B,C)080-14
FY4ANF036		1.01	1.01	1.01	1.01	56CV(A,X)155-22			CNPV*3017A**	0.98	0.94	56CV(A,X)155-22			CNPV*3017A**	0.98	0.94	56CV(A,X)155-22			CNPV*3017A**	0.98	0.94	58MV(B,C)080-14
4QAC(O)036-3		1.01	0.97	1.00	0.97	56CV(A,X)155-22			CNPV*3617A**	0.98	0.94	56CV(A,X)155-22			CNPV*3617A**	0.98	0.94	56CV(A,X)155-22			CSPH*3012A**	0.98	0.94	58MV(B,C)080-14
CAP**3017A**		1.00	1.00	1.00	1.00	56CV(A,X)155-22			CSPH*3012A**	0.98	0.94	56CV(A,X)155-22			CSPH*3012A**	0.98	0.94	56CV(A,X)155-22			CAP**3621A**	0.98	0.95	58MV(B,C)080-14
CAP**3017A**		1.00	1.00	1.00	1.00	56CV(A,X)155-22			CSPH*3612A**	0.98	0.94	56CV(A,X)155-22			CSPH*3612A**	0.98	0.94	56CV(A,X)155-22			CAP**3621A**	0.98	0.95	58MV(B,C)080-14
CAP**3614A**		1.00	0.99	1.00	0.99	58MEB040-12			CAP**3017A**	0.98	0.93	58MEB040-12			CAP**3017A**	0.98	0.93	58MEB040-12			CNPV*3017A**	0.98	0.96	58MV(B,C)080-14
CAP**3617A**		1.00	0.99	1.00	0.99	58MEB040-12			CNPV*3617A**	0.98	0.93	58MEB040-12			CNPV*3617A**	0.98	0.93	58MEB040-12			CNPV*3017A**	0.98	0.96	58MV(B,C)080-14
CAP**3621A**		1.00	0.99	1.00	0.99	58MEB040-12			CNPV*3012A**	0.98	0.93	58MEB040-12			CNPV*3012A**	0.98	0.93	58MEB040-12			CNPV*3017A**	0.98	0.96	58MV(B,C)080-14
CNPV*3618A**		1.00	1.00	1.00	1.00	58MEB040-12			CNPV*3617A**	0.98	0.93	58MEB040-12			CNPV*3617A**	0.98	0.93	58MEB040-12			CNPV*3012A**	0.98	0.96	58MV(B,C)080-14
CNPV*3017A**		1.00	1.00	1.00	1.00	58MEB040-12			CNPV*3017A**	0.98	0.93	58MEB040-12			CNPV*3017A**	0.98	0.93	58MEB040-12			CNPV*3017A**	0.98	0.96	58MV(B,C)080-14
CNPV*3617A**		1.00	1.00	1.00	1.00	58MEB040-12			CNPV*3617A**	0.98	0.94	58MEB040-12			CNPV*3617A**	0.98	0.94	58MEB040-12			CNPV*3017A**	0.98	0.96	58MV(B,C)080-14
CNPV*3014A**		1.00	1.00	1.00	1.00	58MEB040-12			CSPH*3612A**	0.98	0.93	58MEB040-12			CSPH*3612A**	0.98	0.93	58MEB040-12			CNPV*3017A**	0.98	0.96	58MV(B,C)080-14
CNPV*3017A**		1.00	1.00	1.00	1.00	58MEB040-12			CNPV*3612A**	0.98	0.93	58MEB040-12			CNPV*3612A**	0.98	0.93	58MEB040-12			CNPV*3017A**	0.98	0.96	58MV(B,C)080-14
CNPV*3621A**		1.00	1.00	1.00	1.00	58MEB040-12			CNPV*3017A**	0.98	0.93	58MEB040-12			CNPV*3017A**	0.98	0.93	58MEB040-12			CNPV*3017A**	0.98	0.96	58MV(B,C)080-14
CSPH*3012A**		1.00	0.99	1.00	0.99	58MEB060-12			CNPV*3617A**	0.98	0.94	58MEB060-12			CNPV*3617A**	0.98	0.94	58MEB060-12			CNPV*3017A**	0.98	0.96	58MV(B,C)080-14
CSPH*3612A**		1.00	0.96	1.00	0.96	58MEB060-12			CNPV*3012A**	0.98	0.93	58MEB060-12			CNPV*3012A**	0.98	0.93	58MEB060-12			CNPV*3017A**	0.98	0.96	58MV(B,C)080-14
CAP**3014A**		0.98	0.98	0.98	0.96	58CV(A,X)070-12			CNPV*3017A**	0.98	0.93	58MEB060-12			CNPV*3017A**	0.98	0.93	58MEB060-12			CNPV*3017A**	0.98	0.96	58MV(B,C)100-20
CAP**3614A**		0.98	0.96	0.98	0.96	58CV(A,X)070-12			CNPV*3617A**	0.98	0.93	58MEB060-12			CNPV*3617A**	0.98	0.93	58MEB060-12			CNPV*3017A**	0.98	0.96	58MV(B,C)100-20
CNPV*3017A**		0.98	0.96	0.98	0.96	58CV(A,X)070-12			CNPV*3012A**	0.98	0.93	58MEB060-12			CNPV*3012A**	0.98	0.93	58MEB060-12			CNPV*3017A**	0.98	0.96	58MV(B,C)100-20
CNPV*3617A**		0.98	0.96	0.98	0.96	58CV(A,X)070-12			CNPV*3612A**	0.98	0.93	58MEB060-12			CNPV*3612A**	0.98	0.93	58MEB060-12			CNPV*3017A**	0.98	0.96	58MV(B,C)100-20
CNPV*3014A**		0.98	0.96	0.98	0.96	58CV(A,X)070-12			CNPV*3017A**	0.98	0.93	58MEB060-12			CNPV*3017A**	0.98	0.93	58MEB060-12			CNPV*3017A**	0.98	0.96	58MV(B,C)120-20
CNPV*3012A**		0.98	0.95	0.98	0.95	58CV(A,X)070-12			CNPV*3617A**	0.98	0.93	58MEB060-12			CNPV*3617A**	0.98	0.93	58MEB060-12			CNPV*3017A**	0.98	0.96	58MV(B,C)1

# HEAT PUMP HEATING PERFORMANCE (CONT.)

38QRR030 Outdoor Section With F4ANF030 Indoor Section

HEATING INDOOR MODEL	CAPACITY	POWER	FURNACE MODEL
CNPH*3017A**	0.98	0.95	58PH*070-16
CNPH*3617A**	0.99	0.97	58PH*070-16
CNPV*3017A**	0.98	0.95	58PH*070-16
CNPV*3617A**	0.99	0.97	58PH*070-16
CSPH*3012A**	0.98	0.95	58PH*070-16
CSPH*3612A**	0.99	0.93	58PH*070-16
CAP**3621A**	0.99	0.93	58PH*090-16
CNPH*3017A**	0.98	0.94	58PH*090-16
CNPH*3617A**	0.99	0.95	58PH*090-16
CNPV*3621A**	0.99	0.95	58PH*090-16
CSPH*3012A**	0.98	0.95	58PH*090-16
CSPH*3612A**	0.99	0.91	58PH*090-16

See notes on pg. 44

# HEAT PUMP HEATING PERFORMANCE (CONT.)

INDOOR AIR		OUTDOOR COIL ENTERING AIR TEMPERATURES °F (°C)																							
		-3 (-19.4)			7 (-13.9)			17 (-8.3)			27 (-2.8)			37 (2.8)			47 (8.3)			57 (13.9)			67 (19.4)		
		Capacity MBtu/h	Total Sizing KW/t	Integ*	Capacity MBtu/h	Total Sizing KW/t	Integ*	Capacity MBtu/h	Total Sizing KW/t	Integ*	Capacity MBtu/h	Total Sizing KW/t	Integ*	Capacity MBtu/h	Total Sizing KW/t	Integ*	Capacity MBtu/h	Total Sizing KW/t	Integ*	Capacity MBtu/h	Total Sizing KW/t	Integ*	Capacity MBtu/h	Total Sizing KW/t	Integ*
65 (18.3)	1050	12.91	11.88	12.91	15.18	2.43	20.35	18.56	2.48	24.61	21.86	2.54	29.25	26.61	2.61	34.46	34.46	2.69	40.41	40.41	2.80	46.94	46.94	2.93	
	1200	13.20	12.14	2.41	16.82	15.45	2.45	20.74	18.91	2.50	25.03	22.23	2.54	29.72	27.05	2.60	35.14	35.14	2.67	41.10	41.10	2.76	47.76	47.76	2.88
	1350	13.45	12.37	2.45	17.12	15.73	2.49	21.09	19.22	2.52	25.41	22.57	2.56	30.14	27.42	2.60	35.63	35.63	2.67	41.66	41.66	2.75	48.48	48.48	2.85
70 (21.1)	1050	12.29	11.30	2.48	15.93	14.64	2.54	19.80	18.05	2.60	24.08	21.39	2.67	28.71	26.13	2.74	33.81	33.81	2.82	39.71	39.71	2.94	46.15	46.15	3.07
	1200	12.61	11.60	2.52	16.34	15.01	2.57	20.20	18.42	2.62	24.51	21.76	2.67	29.19	26.56	2.73	34.40	34.40	2.80	40.39	40.39	2.90	46.97	46.97	3.01
	1350	12.90	11.87	2.56	16.70	15.34	2.61	24.89	22.10	2.68	28.60	25.82	2.73	34.90	32.19	2.79	39.02	39.02	2.86	40.96	40.96	2.88	47.62	47.62	2.98
75 (23.4)	1050	11.65	10.72	2.59	15.30	14.06	2.66	19.23	17.53	2.73	23.51	20.88	2.80	28.15	25.62	2.88	33.19	33.19	2.96	39.02	39.02	3.08	45.37	45.37	3.22
	1200	11.96	11.02	2.63	15.67	14.40	2.69	19.63	17.89	2.74	23.95	21.27	2.80	28.63	26.06	2.86	33.74	33.74	2.94	39.69	39.69	3.04	46.17	46.17	3.16
	1350	12.27	11.29	2.67	15.99	14.69	2.72	19.98	18.22	2.77	24.33	21.61	2.81	29.05	26.44	2.87	34.24	34.24	2.93	40.25	40.25	3.02	46.83	46.83	3.13

HEATING INDOOR MODEL		CAPACITY			POWER			FURNACE MODEL		
		Capacity MBtu/h	Total Sizing KW/t	Integ*	Capacity MBtu/h	Total Sizing KW/t	Integ*	Capacity MBtu/h	Total Sizing KW/t	Integ*
		Total	Total	Total	Total	Total	Total	Total	Total	Total
*FY4ANF036	1.00	1.00	0.91	56CV(A,X)110-20						
FE4AN(B,F)003	0.96	0.91	0.94	58CV(A,X)110-20						
FE4AN(B,F)005	0.98	0.87	0.92	58CV(A,X)110-20						
FE4ANB006	0.98	0.85	0.93	58CV(A,X)110-20						
FE4ANF002	0.97	0.84	0.92	58CV(A,X)110-20						
FE4ANB004	0.97	0.84	0.92	58CV(A,X)110-20						
FF1EINP036	0.99	0.99	0.89	58CV(A,X)110-20						
FV4BN(B,F)003	0.98	0.91	0.94	58CV(A,X)135-22						
FV4BN(B,F)005	0.98	0.87	0.94	58CV(A,X)135-22						
FV4BNB006	0.98	0.85	0.91	58CV(A,X)135-22						
FV4BNF002	0.97	0.94	0.89	58CV(A,X)135-22						
FV4CN(B,F)036	0.98	0.93	0.89	58CV(A,X)135-22						
FX4CN(B,F)042	0.99	0.91	0.90	58CV(A,X)155-22						
FY4ANF042	1.01	0.98	0.93	58CV(A,X)155-22						
40QAC(Q)036-3	0.93	0.93	0.90	58CV(A,X)155-22						
CAP**3617A**	0.99	0.93	0.96	58CV(A,X)155-22						
CAP**3621A**	0.99	0.98	0.88	58CV(A,X)155-22						
CAP**4221A**	1.00	0.96	0.92	58MEB040-12						
CAP**4224A**	1.00	0.98	0.93	58MEB040-12						
CNP**3618A**	0.99	0.98	0.91	58MEB040-12						
CNP**3617A**	0.99	0.98	0.93	58MEB040-12						
CNP**4221A**	1.00	0.97	0.90	58MEB040-12						
CNP**3617A**	0.99	0.96	0.88	58MEB040-12						
CNP**4217A**	1.00	0.98	0.92	58MEB040-12						
CNP**3621A**	0.99	0.98	0.93	58MEB040-12						
CNP**4217A**	1.00	0.96	0.92	58MEB060-12						
CNP**4221A**	1.00	0.97	0.90	58MEB060-12						
CNP**3617A**	0.99	0.96	0.89	58MEB060-12						
CNP**4217A**	1.00	0.97	0.90	58MEB060-12						
CNP**4221A**	1.00	0.96	0.92	58MEB060-12						
CNP**3617A**	0.99	0.96	0.89	58MEB060-12						
CNP**4217A**	1.00	0.97	0.90	58MEB060-12						
CNP**4221A**	1.00	0.96	0.92	58MEB060-12						
CNP**3617A**	0.99	0.96	0.89	58MEB060-12						
CNP**4217A**	1.00	0.97	0.90	58MEB060-12						
CNP**4221A**	1.00	0.96	0.92	58MEB060-12						
CNP**3617A**	0.99	0.96	0.89	58MEB060-12						
CNP**4217A**	1.00	0.97	0.90	58MEB060-12						
CNP**4221A**	1.00	0.96	0.92	58MEB060-12						
CNP**3617A**	0.99	0.96	0.89	58MEB060-12						
CNP**4217A**	1.00	0.97	0.90	58MEB060-12						
CNP**4221A**	1.00	0.96	0.92	58MEB060-12						
CNP**3617A**	0.99	0.96	0.89	58MEB060-12						
CNP**4217A**	1.00	0.97	0.90	58MEB060-12						
CNP**4221A**	1.00	0.96	0.92	58MEB060-12						
CNP**3617A**	0.99	0.96	0.89	58MEB060-12						
CNP**4217A**	1.00	0.97	0.90	58MEB060-12						
CNP**4221A**	1.00	0.96	0.92	58MEB060-12						
CNP**3617A**	0.99	0.96	0.89	58MEB060-12						
CNP**4217A**	1.00	0.97	0.90	58MEB060-12						
CNP**4221A**	1.00	0.96	0.92	58MEB060-12						
CNP**3617A**	0.99	0.96	0.89	58MEB060-12						
CNP**4217A**	1.00	0.97	0.90	58MEB060-12						
CNP**4221A**	1.00	0.96	0.92	58MEB060-12						
CNP**3617A**	0.99	0.96	0.89	58MEB060-12						
CNP**4217A**	1.00	0.97	0.90	58MEB060-12						
CNP**4221A**	1.00	0.96	0.92	58MEB060-12						
CNP**3617A**	0.99	0.96	0.89	58MEB060-12						
CNP**4217A**	1.00	0.97	0.90	58MEB060-12						
CNP**4221A**	1.00	0.96	0.92	58MEB060-12						
CNP**3617A**	0.99	0.96	0.89	58MEB060-12						
CNP**4217A**	1.00	0.97	0.90	58MEB060-12						
CNP**4221A**	1.00	0.96	0.92	58MEB060-12						
CNP**3617A**	0.99	0.96	0.89	58MEB060-12						
CNP**4217A**	1.00	0.97	0.90	58MEB060-12						
CNP**4221A**	1.00	0.96	0.92	58MEB060-12						
CNP**3617A**	0.99	0.96	0.89	58MEB060-12						
CNP**4217A**	1.00	0.97	0.90	58MEB060-12						
CNP**4221A**	1.00	0.96	0.92	58MEB060-12						
CNP**3617A**	0.99	0.96	0.89	58MEB060-12						
CNP**4217A**	1.00	0.97	0.90	58MEB060-12						
CNP**4221A**	1.00	0.96	0.92	58MEB060-12						
CNP**3617A**	0.99	0.96	0.89	58MEB060-12						
CNP**4217A**	1.00	0.97	0.90	58MEB060-12						
CNP**4221A**	1.00	0.96	0.92	58MEB060-12						
CNP**3617A**	0.99	0.96	0.89	58MEB060-12						
CNP**4217A**	1.00	0.97	0.90	58MEB060-12						
CNP**4221A**	1.00	0.96	0.92	58MEB060-12						
CNP**3617A**	0.99	0.96	0.89	58MEB060-12						
CNP**4217A**	1.00	0.97	0.90	58MEB060-12						
CNP**4221A**	1.00	0.96	0.92	58MEB060-12						
CNP**3617A**	0.99	0.96	0.89	58MEB060-12						
CNP**4217A**	1.00	0.97	0.90	58MEB060-12						
CNP**4221A**	1.00	0.96	0.92	58MEB060-12						
CNP**3617A**	0.99	0.96	0.89	58MEB060-12						
CNP**4217A**	1.00	0.97	0.90	58MEB060-12						
CNP**4221A**	1.00	0.96	0.92	58MEB060-12						
CNP**3617A**	0.99	0.96	0.89	58MEB060-12						
CNP**4217A**	1.00	0.97	0.90	58MEB060-12						
CNP**4221A**	1.00	0.96	0.92	58MEB060-12						
CNP**3617A**	0.99	0.96	0.89	58MEB060-12						
CNP**4217A**	1.00	0.97	0.90	58MEB060-12						
CNP**4221A**	1.00	0.96	0.92	58MEB060-12						
CNP**3617A**	0.99	0.96	0.89	58MEB060-12						
CNP**4217A**	1.00	0.97	0.90	58MEB060-12						
CNP**4221A**	1.00	0.96	0.92	58MEB060-12						
CNP**3617A**	0.99	0.96	0.89	58MEB060-12						
CNP**4217A**	1.00	0.97	0.90	58MEB060-12						
CNP**4221A**	1.00	0.96	0.92	58MEB060-12						
CNP**3617A**	0.99	0.96	0.89	58MEB060-12						
CNP**4217A**	1.00	0.97	0.90	58MEB060-12						
CNP**4221A**	1.00	0.96	0.92	58MEB060-12						
CNP**3617A**	0.99	0.96	0.89	58MEB060-12						
CNP**4217A**	1.00	0.97	0.90	58MEB060-12						
CNP**4221A**	1.00	0.96	0.92	58MEB060-12						
CNP**3617A**	0.99	0.96	0.89	58MEB060-12						
CNP**4217A**	1.00	0.97	0.90	58MEB060-12						
CNP**4221A**	1.00	0.96	0.92	58MEB060-12						
CNP**3617A**	0.99	0.96	0.89	58MEB060-12						
CNP**4217A**	1.00	0.97	0.90	58MEB060-12						
CNP**4221A**	1.00	0.96	0.92	58MEB060-12						
CNP**3617A**	0.99	0.96	0.89	58MEB060-12						
CNP**4217A**	1.00	0.97	0.90	58MEB060-12						
CNP**4221A**	1.00	0.96	0.92	58MEB060-12						
CNP**3617A**	0.99	0.96	0.89	58MEB060-12						
CNP**4217A**	1.00	0.97	0.90	58MEB060-12						
CNP**4221A**	1.00	0.96	0.92	58MEB060-12						
CNP**3617A**	0.99	0.96	0.89	58MEB060-12						
CNP**4217A**	1.00	0.97	0.90	58MEB060-12						
CNP**4221A**	1.00	0.96	0.92	58MEB060-12						
CNP**3617A**	0.99	0.96	0.89	58MEB060-12						
CNP**4217A**	1.00	0.97	0.90	58MEB060-12						
CNP**4221A**	1.00	0.96	0.92	58MEB060-12						
CNP**3617A**	0.99	0.96	0.89	58MEB060-12						
CNP**4217A**	1.00	0.97	0.90	58MEB060-12						
CNP**4221A**	1.00	0.96	0.92	58MEB060-12						
CNP**3617A**	0.99	0.96	0.89	58MEB060-12						
CNP**4217A**	1.00	0.97	0.90	58MEB060-12						
CNP**4221A**	1.00	0.96	0.92	58MEB060-12						
CNP**3617A**	0.99	0.96	0.89	58MEB060-12						
CNP**4217A**	1.00	0.97	0.90	58MEB060-12						
CNP**4221A**	1.00	0.96	0.92	58MEB060-12						
CNP**3617A**	0.99	0.96	0.89	58MEB060-12						
CNP**4217A**	1.00	0.97	0.90	58MEB060-12						
CNP**4221A**	1.00	0.96	0.92	58MEB060-12						
CNP**3617A**	0.99	0.96	0.							

# HEAT PUMP HEATING PERFORMANCE (CONT.)

38QRR036 Outdoor Section With FY4ANF036 Indoor Section

HEATING INDOOR MODEL	CAPACITY	POWER	FURNACE MODEL
CSPH*3612A**	0.96	0.90	58MV(B,C)100-20
CSPH*4212A**	0.97	0.89	58MV(B,C)100-20
CAP**4224A**	0.96	0.91	58MV(B,C)120-20
CNPH*3617A**	0.96	0.94	58MV(B,C)120-20
CNPH*4221A**	0.97	0.92	58MV(B,C)120-20
CSPH*3612A**	0.96	0.90	58MV(B,C)120-20
CSPH*4212A**	0.97	0.89	58MV(B,C)120-20
CAP**4224A**	0.97	0.94	58MV(B040-14
CNPH*3617A**	0.96	0.96	58MV(B040-14
CNPH*4221A**	0.97	0.94	58MV(B040-14
CSPH*3612A**	0.96	0.92	58MV(B040-14
CSPH*4212A**	0.97	0.91	58MV(B040-14
CNPH*4221A**	0.97	0.95	58PH*045-08
CSPH*3612A**	0.96	0.92	58PH*045-08
CSPH*4212A**	0.97	0.92	58PH*045-08
CAP**3617A**	0.96	0.94	58PH*070-16
CNPH*3617A**	0.96	0.95	58PH*070-16
CNPH*4221A**	0.97	0.94	58PH*070-16
CNPH*3617A**	0.96	0.95	58PH*070-16
CNPH*4217A**	0.97	0.92	58PH*070-16
CSPH*3612A**	0.96	0.91	58PH*070-16
CSPH*4212A**	0.97	0.91	58PH*070-16
CAP**3621A**	0.96	0.91	58PH*090-16
CAP**4221A**	0.97	0.91	58PH*090-16
CNPH*3617A**	0.96	0.93	58PH*090-16
CNPH*4221A**	0.97	0.91	58PH*090-16
CNPH*3621A**	0.96	0.92	58PH*090-16
CNPH*4221A**	0.97	0.91	58PH*090-16
CSPH*3612A**	0.96	0.88	58PH*090-16
CSPH*4212A**	0.97	0.88	58PH*090-16
CAP**3621A**	0.96	0.90	58PH*110-20
CAP**4221A**	0.97	0.90	58PH*110-20
CNPH*3617A**	0.96	0.92	58PH*110-20
CNPH*4221A**	0.97	0.90	58PH*110-20
CNPH*3621A**	0.96	0.92	58PH*110-20
CNPH*4221A**	0.97	0.90	58PH*110-20
CSPH*3612A**	0.96	0.88	58PH*110-20
CSPH*4212A**	0.97	0.87	58PH*110-20

See notes on pg. 44



38QRR

## HEAT PUMP HEATING PERFORMANCE (CONT.)

INDOOR AIR		OUTDOOR COIL ENTERING AIR TEMPERATURES *°F (°C)																							
		-3 (-19.4)		7 (-13.9)		17 (-8.3)		27 (-2.8)		37 (2.8)		47 (8.3)		57 (13.9)		67 (19.4)									
		Capacity MBtuh	Total S kW†	Capacity MBtuh	Total S kW†	Capacity MBtuh	Total S kW†	Capacity MBtuh	Total S kW†	Capacity MBtuh	Total S kW†	Capacity MBtuh	Total S kW†	Capacity MBtuh	Total S kW†	Capacity MBtuh	Total S kW†								
EDB °F (°C)	CFM																								
65 (18.3)	1750	23.58	21.70	3.66	29.51	27.12	3.80	35.74	32.59	3.94	42.30	37.57	4.10	49.30	44.86	4.27	57.00	57.00	4.46	66.22	66.22	4.71	76.76	76.76	4.96
	2000	24.18	22.24	3.73	30.13	27.69	3.86	36.40	33.19	3.99	42.98	38.18	4.13	50.08	45.57	4.28	57.95	57.95	4.45	67.33	67.33	4.68	77.76	77.76	4.88
	2250	24.74	22.76	3.82	30.70	28.21	3.94	37.00	33.73	4.05	43.61	38.73	4.18	50.76	46.19	4.31	58.77	58.77	4.47	68.32	68.32	4.69	78.45	78.45	4.86
70 (21.1)	1750	22.60	20.79	3.81	28.66	26.33	3.97	34.94	31.85	4.12	41.55	36.90	4.29	48.50	44.13	4.47	56.14	56.14	4.68	65.14	65.14	4.94	75.49	75.49	5.21
	2000	23.20	21.34	3.89	29.26	26.89	4.03	35.60	32.46	4.17	42.25	37.52	4.32	49.28	44.84	4.48	57.00	57.00	4.66	66.23	66.23	4.90	76.69	76.69	5.12
	2250	23.76	21.86	3.98	29.82	27.41	4.11	36.20	33.01	4.23	42.87	38.08	4.37	49.96	45.47	4.52	57.78	57.78	4.68	67.18	67.18	4.90	77.49	77.49	5.09
75 (23.4)	1750	21.54	19.61	3.96	27.71	25.47	4.14	34.08	31.07	4.32	40.75	36.19	4.49	47.94	43.63	4.70	55.28	55.28	4.91	64.10	64.10	5.18	74.23	74.23	5.47
	2000	22.14	20.37	4.04	28.35	26.05	4.21	34.75	31.69	4.36	41.46	36.82	4.52	48.46	44.10	4.70	56.15	56.15	4.89	65.15	65.15	5.14	75.54	75.54	5.38
	2250	22.69	20.88	4.13	28.93	26.58	4.28	35.36	32.24	4.42	42.10	37.39	4.57	49.15	44.73	4.73	56.90	56.90	4.90	66.07	66.07	5.13	76.45	76.45	5.33

38QRR080 Outdoor Section With FY4ANF080 Indoor Section																										
HEATING INDOOR MODEL	CAPACITY	POWER	FURNACE MODEL		HEATING INDOOR MODEL	CAPACITY	POWER	FURNACE MODEL		HEATING INDOOR MODEL	CAPACITY	POWER	FURNACE MODEL													
			Total S kW†	Integ*				Total S kW†	Integ*				Total S kW†	Integ*	Total S kW†	Integ*										
*FY4ANB060	1.00	1.00			CNPH*6024A**	0.97	0.97	58CV(A,X)135-22	58CV(A,X)135-22	CNPH*6024A**	0.96	0.96	58MEB120-20	58MEB120-20												
FE4ANB006	0.97	0.93			CNPV*6024A**	0.97	0.97	58CV(A,X)135-22	58CV(A,X)135-22	CNPV*6024A**	0.96	0.96	58MEB120-20	58MEB120-20												
FV4BNB006	0.97	0.93			CSPH*6012A**	0.97	0.95	58CV(A,X)135-22	58CV(A,X)135-22	CSPH*6012A**	0.96	0.95	58MEB120-20	58MEB120-20												
FX4CNI(B,F)060	0.98	0.92			CAP**6024A**	0.97	0.96	58CV(A,X)155-22	58CV(A,X)155-22	CAP**6024A**	0.97	0.98	58PH*090-16	58PH*090-16												
40QAC(O)060-3	0.95	0.93			CNPH*6024A**	0.97	0.96	58CV(A,X)155-22	58CV(A,X)155-22	CNPH*6024A**	0.97	0.99	58PH*090-16	58PH*090-16												
CAP**6021A**	0.98	0.99			CNPH*6024A**	0.97	0.96	58CV(A,X)155-22	58CV(A,X)155-22	CSPH*6012A**	0.97	0.97	58PH*090-16	58PH*090-16												
CAP**6024A**	0.98	0.97			CSPH*6012A**	0.97	0.94	58CV(A,X)155-22	58CV(A,X)155-22	CAP**6021A**	0.97	0.96	58PH*110-20	58PH*110-20												
CNPH*6024A**	0.98	0.97			CNPH*6024A**	0.96	0.99	58MEB080-16	58MEB080-16	CNPH*6024A**	0.97	0.97	58PH*110-20	58PH*110-20												
CNPV*6024A**	0.98	0.97			CSPH*6012A**	0.96	0.98	58MEB080-16	58MEB080-16	CSPH*6012A**	0.97	0.95	58PH*110-20	58PH*110-20												
CSPH*6012A**	0.98	0.96			CAP**6021A**	0.96	0.96	58MEB100-20	58MEB100-20	CAP**6024A**	0.97	0.98	58PH*135-20	58PH*135-20												
CAP**6021A**	0.97	0.98			CNPH*6024A**	0.96	0.97	58MEB100-20	58MEB100-20	CNPH*6024A**	0.97	0.98	58PH*135-20	58PH*135-20												
CNPH*6024A**	0.97	0.98			CSPH*6012A**	0.96	0.95	58MEB100-20	58MEB100-20	CNPV*6024A**	0.97	0.98	58PH*135-20	58PH*135-20												
CSPH*6012A**	0.97	0.96			CAP**6024A**	0.96	0.96	58MEB120-20	58MEB120-20	CSPH*6012A**	0.97	0.98	58PH*135-20	58PH*135-20												
CAP**6024A**	0.97	0.97																								

\* Tested combination.

† The kW values include the compressor, outdoor fan motor, and indoor blower motor. The kW from supplement heaters should be added to these values to obtain total system kilowatts.

‡ The Btuh heating capacity values shown are net integrated values from which the defrost effect has been subtracted. The Btuh heating from supplement heaters should be added to those values to obtain total system capacity.

NOTE: When the required data falls between the published data, interpolation may be performed. Extrapolation is not an acceptable practice.

EDB — Entering Dry Bulb

# GUIDE SPECIFICATIONS

## GENERAL

### System Description

Outdoor-mounted, air-cooled, split-system heat pump unit suitable for ground or rooftop installation. Unit consists of a scroll-type hermetic compressor, an air-cooled coil, propeller-type condenser fan, and a control box. Unit will discharge supply air horizontally as shown on contract drawings. Unit will be used in a refrigeration circuit to match up to a packaged fan coil or furnace.

### Quality Assurance

- Unit will be rated in accordance with the latest edition of ARI Standard 210.
- Unit will be certified for capacity and efficiency, and listed in the latest ARI directory.
- Unit construction will comply with latest edition of ANSI/ASHRAE and with NEC.
- Unit will be constructed in accordance with UL standards and will carry the UL label of approval. Unit will have c-UL approval.
- Unit cabinet will be capable of withstanding Federal Test Method Standard No. 141 (Method 6061) 500-hr salt spray test.
- Air-cooled condenser coils will be leak tested and pressure tested
- Unit constructed in ISO9001 approved facility.

### Delivery, Storage, and Handling

- Unit will be shipped as single package only and is stored and handled per unit manufacturer's recommendations.

### Warranty (for inclusion by specifying engineer)

- U.S. and Canada only.

## PRODUCTS

### Equipment

- Factory assembled, single piece, air-cooled heat pump unit. Contained within the unit enclosure is all factory wiring, piping, controls, compressor, refrigerant charge Puron® (R-410A), and special features required prior to field start-up.

### Unit Cabinet

- Unit cabinet will be constructed of galvanized steel, bonderized, and coated with a powder coat paint.

### Fans

- Condenser fan will be direct-drive propeller type, discharging air horizontally.

## AIR-COOLED, SPLIT-SYSTEM HEAT PUMP

38QRR

1-1/2 TO 5 NOMINAL TONS

- Condenser fan motors will be totally enclosed, 1-phase type with class B insulation and permanently lubricated bearings. Shafts will be corrosion resistant.
- Fan blades will be statically and dynamically balanced.
- Condenser fan openings will be equipped with coated steel wire safety guards.

### Compressor

- Compressor will be a scroll-type, hermetically sealed.
- Compressor will be mounted on rubber vibration isolators.

### Condenser Coil

- Condenser coil will be air cooled.
- Coil will be constructed of aluminum fins mechanically bonded to copper tubes which are then cleaned, dehydrated, and sealed.

### Refrigeration Components

- Refrigeration circuit components will include liquid-line front-seating shutoff valve with sweat connections, vapor-line front-seating shutoff valve with sweat connections, system charge of Puron® (R-410A) refrigerant, and compressor oil.
- Unit will be equipped with high-pressure switch, low pressure switch and filter drier for Puron refrigerant.

### Operating Characteristics

- The capacity of the unit will meet or exceed \_\_\_\_\_ Btuh at a suction temperature of \_\_\_\_\_ °F/°C. The power consumption at full load will not exceed \_\_\_\_\_ kW.
- Combination of the unit and the evaporator or fan coil unit will have a total net cooling capacity of \_\_\_\_\_ Btuh or greater at conditions of \_\_\_\_\_ CFM entering air temperature at the evaporator at \_\_\_\_\_ °F/°C wet bulb and \_\_\_\_\_ °F/°C dry bulb, and air entering the unit at \_\_\_\_\_ °F/°C.
- The system will have a SEER of \_\_\_\_\_ Btuh/watt or greater at DOE conditions.

### Electrical Requirements

- Nominal unit electrical characteristics will be \_\_\_\_\_ v, single phase, 60 hz. The unit will be capable of satisfactory operation within voltage limits of \_\_\_\_\_ v to \_\_\_\_\_ v.
- Nominal unit electrical characteristics will be \_\_\_\_\_ v, three phase, 60 hz. The unit will be capable of satisfactory operation within voltage limits of \_\_\_\_\_ v to \_\_\_\_\_ v.
- Unit electrical power will be single point connection.
- Control circuit will be 24v.

### Special Features

- Refer to section of this literature identifying accessories and descriptions for specific features and available enhancements.

38QRR

